

2021 Measure D Project - Roads List

Road Name	BegLocation	EndLocation	District	Treatment	Length (mi)
ADAR LN	MERLIN WY	S END	1	Rubber Cape w/ Digouts	0.07
CHRIS CT	CORNWELL RD	E END	1	Rubber Cape w/ Digouts	0.07
CORNWELL RD	HILLTOP RD	MERLIN WY	1	Rubber Cape w/ Digouts	0.14
CORNWELL RD	MERLIN WY	60' N/O CHRIS C T	1	Rubber Cape w/ Digouts	0.07
CORNWELL RD	60' N/O CHRIS C T	ECM @ POLE #4200	1	Rubber Cape w/ Leveling Course	0.11
LUCY WY	CORNWELL RD	W END	1	Rubber Cape w/ Digouts	0.04
MERLIN WY	CORNWELL RD	SOQUEL SAN JOSE	1	Rubber Cape w/ Digouts	0.15
MORRIS DR	CORNWELL RD	W END	1	Rubber Cape w/ Digouts	0.04
NICKER CT	CORNWELL RD	W END	1	Rubber Cape w/ Digouts	0.04
TERRA LN	MERLIN WY	S END	1	Rubber Cape w/ Digouts	0.07
ALDO CT	HILLTOP RD	N END	1	Slurry Seal	0.06
CINDY LN	HILLTOP RD	S END	1	Rubber Cape	0.06
HILLTOP CT	HILLTOP RD	S END	1	Rubber Cape w/ Digouts	0.11
PARADISO CT	HILLTOP RD	N END	1	Slurry Seal	0.10
PLEASANT VALLEY RD	HAMES RD S	ECM	2	Rubber Cape w/ Digouts + SLC	1.28
BLAKE AV	ALDRIDGE LN	HAMES RD	2	Rubber Cape w/ Digouts	0.35
BRODIN LN	BLAKE AVE	S END	2	Rubber Cape w/ Digouts	0.13
ALDRIDGE LN	CORRALITOS RD	BLAKE AV	2	Rubber Cape w/ Digouts + SLC	0.27
LAKEVIEW RD	COLLEGE RD	CARLTON RD	4	Rubber Cape w/ Digouts	1.25
AZALEA ST	HWY 236	S END	5	Rubber Cape w/ Digouts + SLC	0.05
BLACKSTONE DR	WEST PARK AV	BLACKSTONE CT	5	Rubber Cape w/ Digouts	0.29
BLACKSTONE CT	BLACKSTONE DR	NE END	5	Rubber Cape w/ Digouts	0.03
1ST ST (BC)	HWY 236	WEST PARK AV	5	Rubber Cape w/ Digouts	0.05
RIDGE DR	VIRGINIA AV	HWY 236	5	Rubber Cape w/ Digouts + SLC	0.11
VIRGINIA AV	MADRONE AV	RIDGE DR	5	Rubber Cape w/ Digouts	0.15
MADRONE AV	WEST PARK AV	VIRGINIA AV	5	Rubber Cape w/ Digouts	0.05
OAK AVE (BC)	HWY 236	WEST PARK AV	5	Rubber Cape w/ Digouts + SLC	0.03
RIVER ST	LORENZO ST	HWY 9	5	Rubber Cape w/ Digouts	0.10
GROVE ST	BOULDER ST	EAST ST	5	Rubber Cape w/ Digouts	0.05
EAST ST	GROVE ST	SOUTH ST	5	Rubber Cape w/ Digouts + SLC	0.06
SOUTH ST	EAST ST	BOULDER ST	5	Rubber Cape w/ Digouts	0.15
FLAT ST	BOULDER ST	E END	5	Rubber Cape w/ Digouts + SLC	0.12
MOUNTAIN ST	BOULDER ST	E END	5	Rubber Cape w/ Digouts	0.17
CALIFORNIA DR	HWY 9	RIVERSIDE DR	5	Rubber Cape	0.30
MIDDLE RD	HWY 9	RIVERSIDE DR	5	Rubber Cape	0.08
BEVERLY DR	CALIFORNIA DR	RIVERSIDE DR	5	Rubber Cape	0.06
RIVERSIDE DR	CALIFORNIA DR	MIDDLE RD	5	Rubber Cape	0.20

Leveling Course = variable thickness AC overlay over entire road section

SLC = Spot Leveling Courses (variable thickness AC overlays in select locations)

Total: 6.44

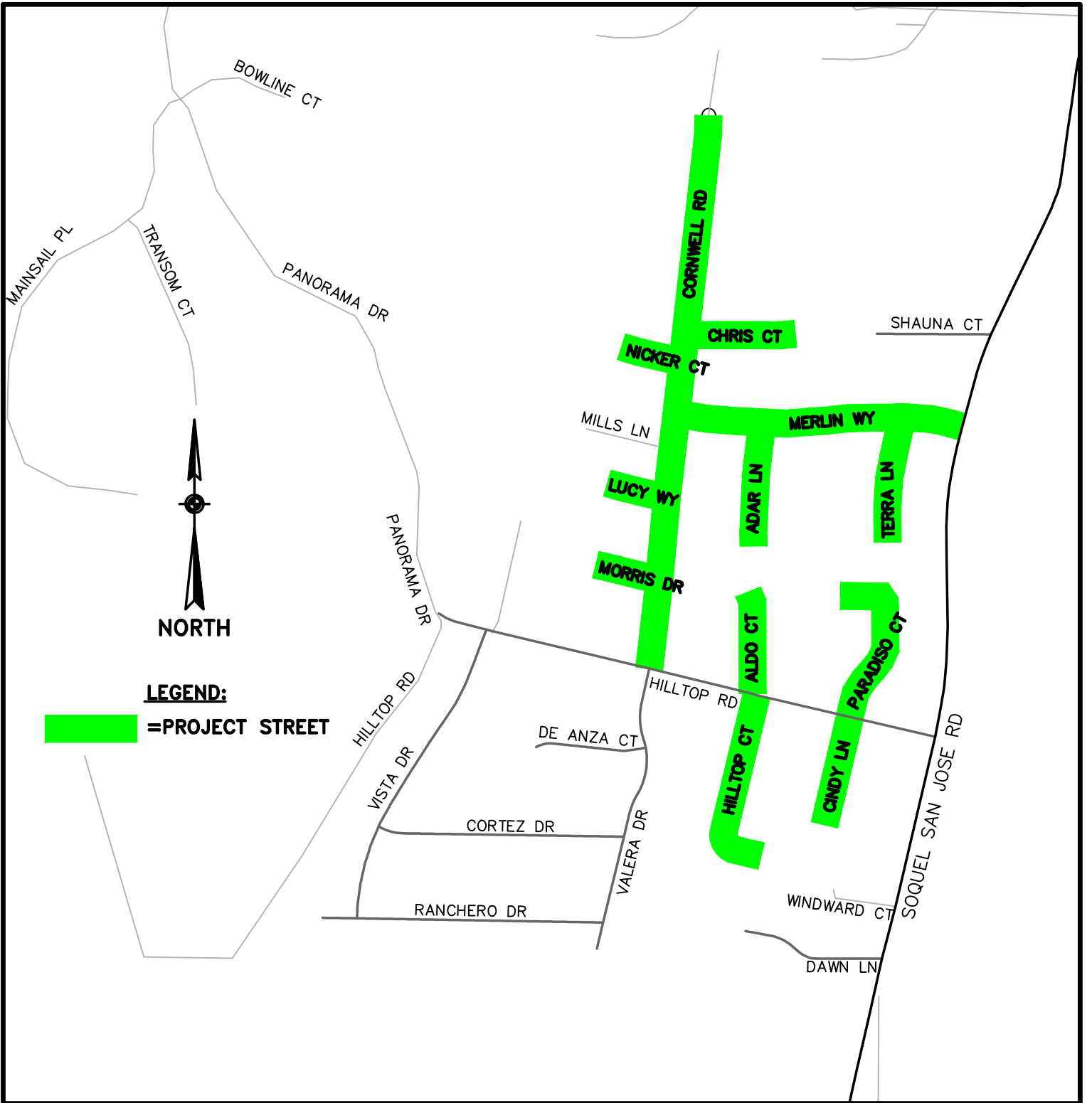

2021 MEASURE D PROJECT

VICINITY MAP
 DISTRICT 1 ROADWAYS

DESIGN: DAM/CRC
 DRAFTING: DAM
 CHECKED: CRC

DATE: 5/5/21
 SCALE: 1"=400'
 JOB NO: -

SHEET
D1

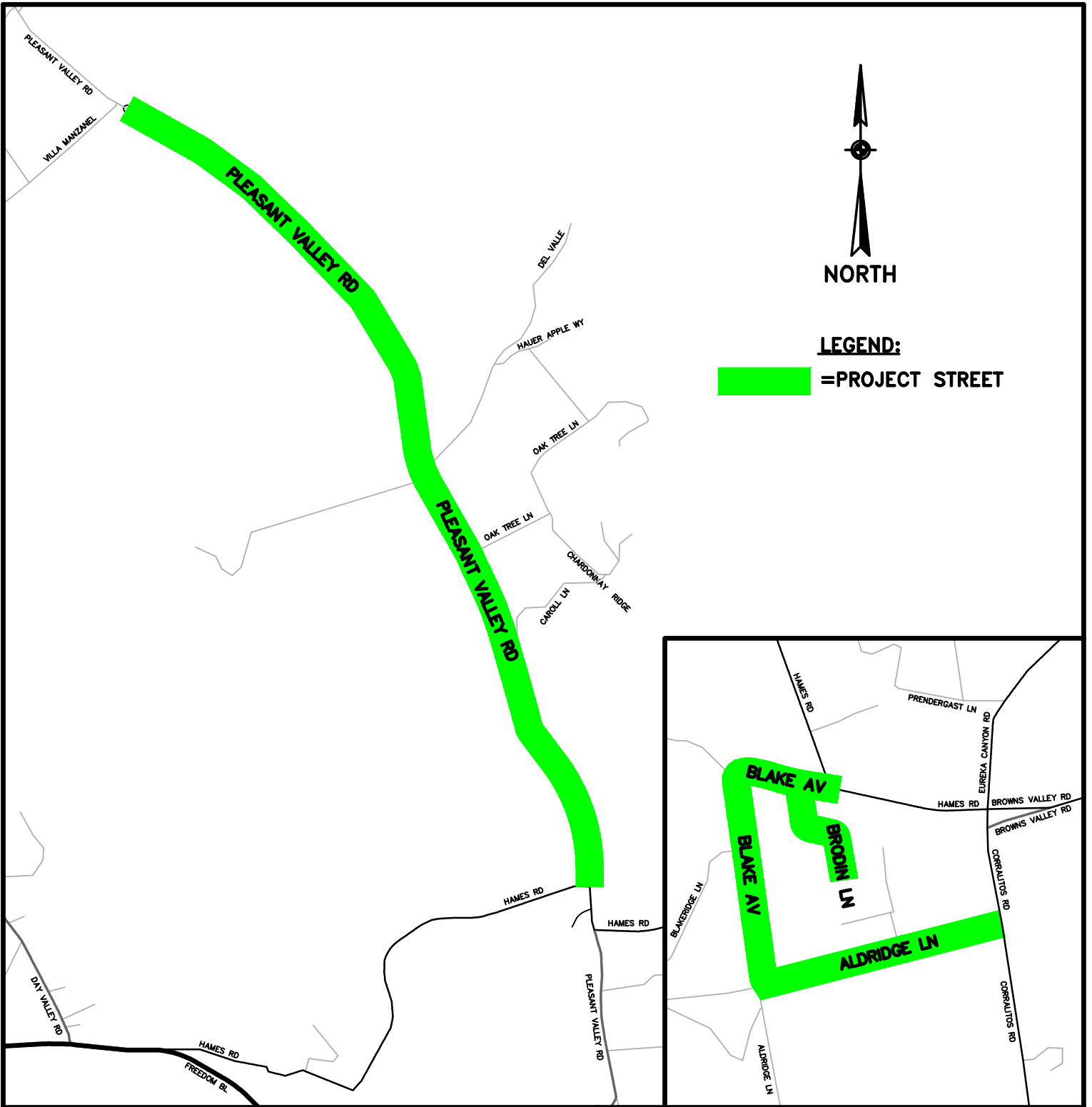

2021 MEASURE D PROJECT

VICINITY MAP
DISTRICT 2 ROADWAYS

DESIGN: DAM/CRC
DRAFTING: DAM
CHECKED: CRC

DATE: 5/5/21
SCALE: 1"=800'
JOB NO: -

SHEET
D2

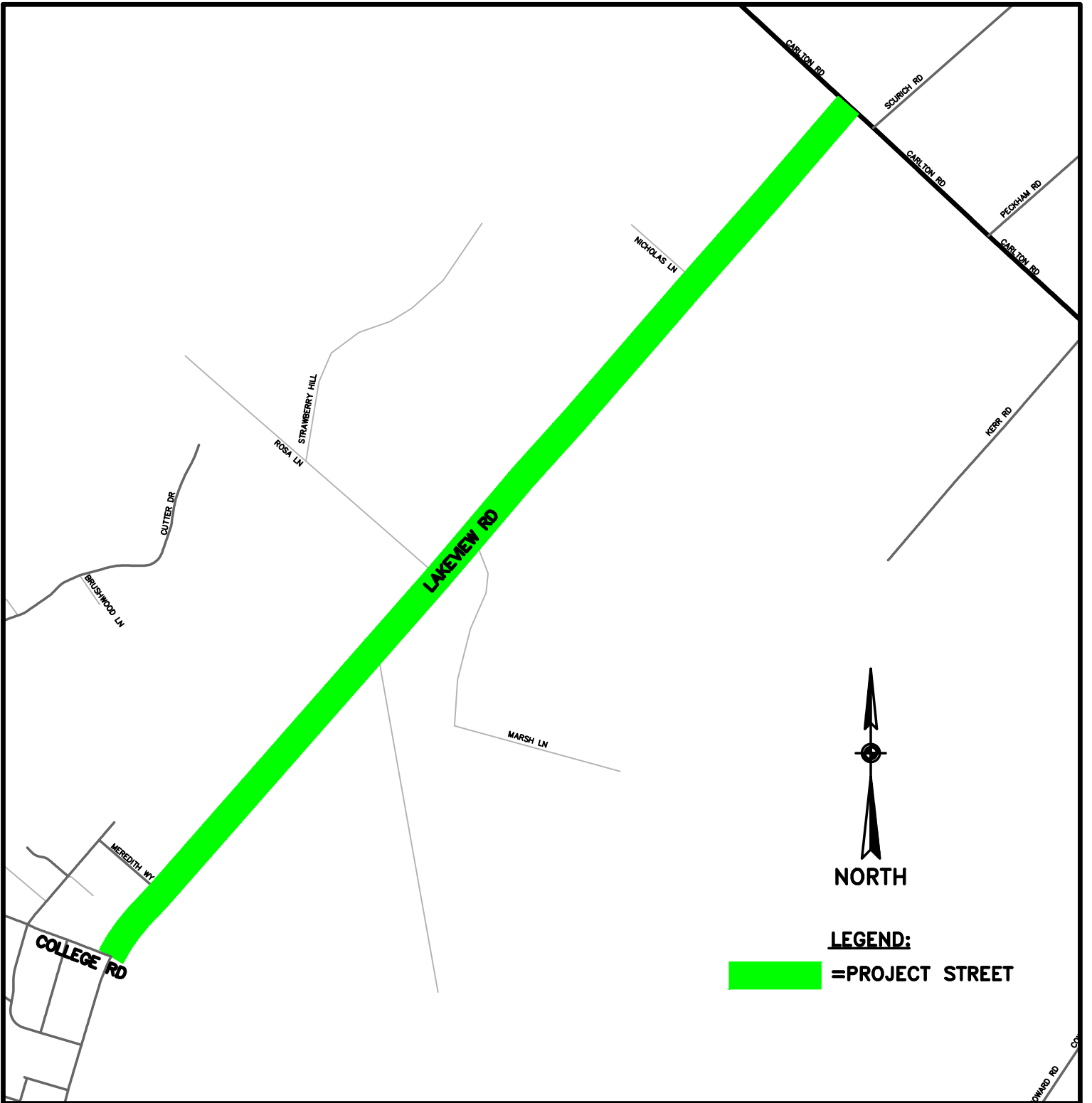

2021 MEASURE D PROJECT

VICINITY MAP
DISTRICT 4 ROADWAYS

DESIGN:	DAM/CRC
DRAFTING:	DAM
CHECKED:	CRC

DATE:	5/5/21
SCALE:	1"=800'
JOB NO:	-

SHEET
D4

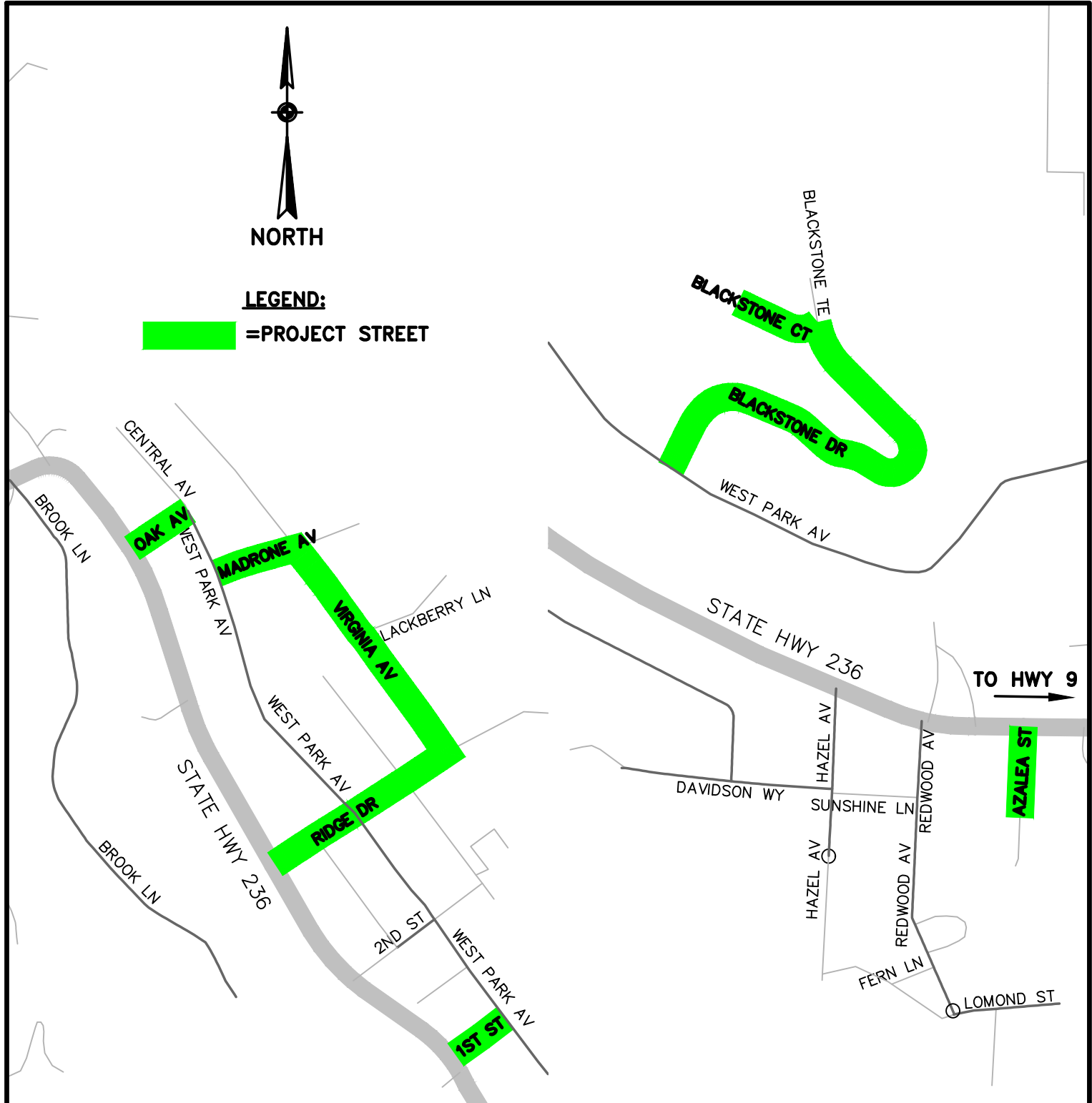

2021 MEASURE D PROJECT

VICINITY MAP

DISTRICT 5 ROADWAYS (BOULDER CREEK)

DESIGN:	DAM/CRC	DATE:	5/5/21	SHEET D5.1
DRAFTING:	DAM	SCALE:	1"=400'	
CHECKED:	CRC	JOB NO:	-	

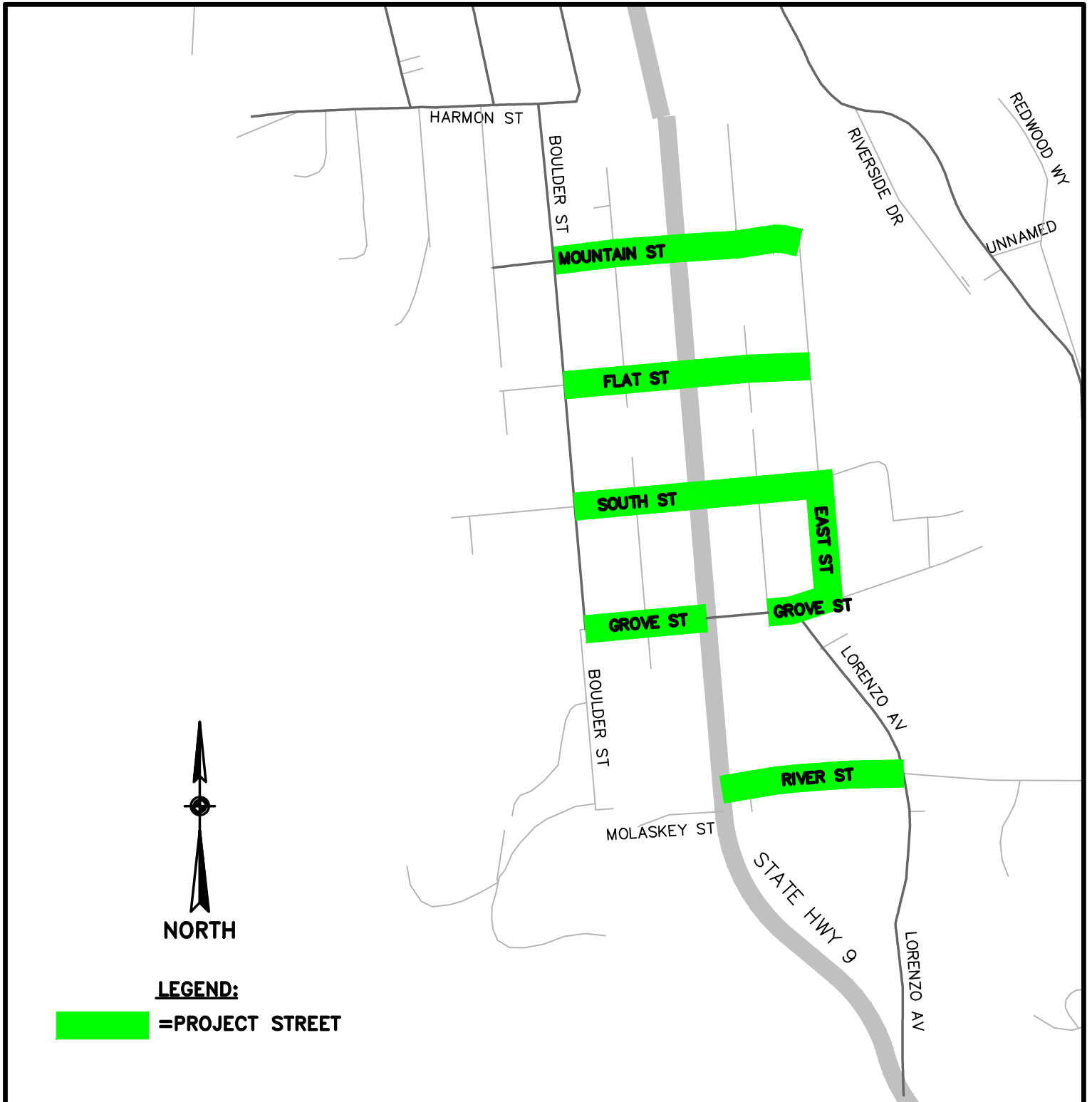

2021 MEASURE D PROJECT

VICINITY MAP DISTRICT 5 ROADWAYS (BOULDER CREEK)	DESIGN: DAM/CRC	DATE: 5/5/21	SHEET D5.2
	DRAFTING: DAM	SCALE: 1"=400'	
	CHECKED: CRC	JOB NO: -	

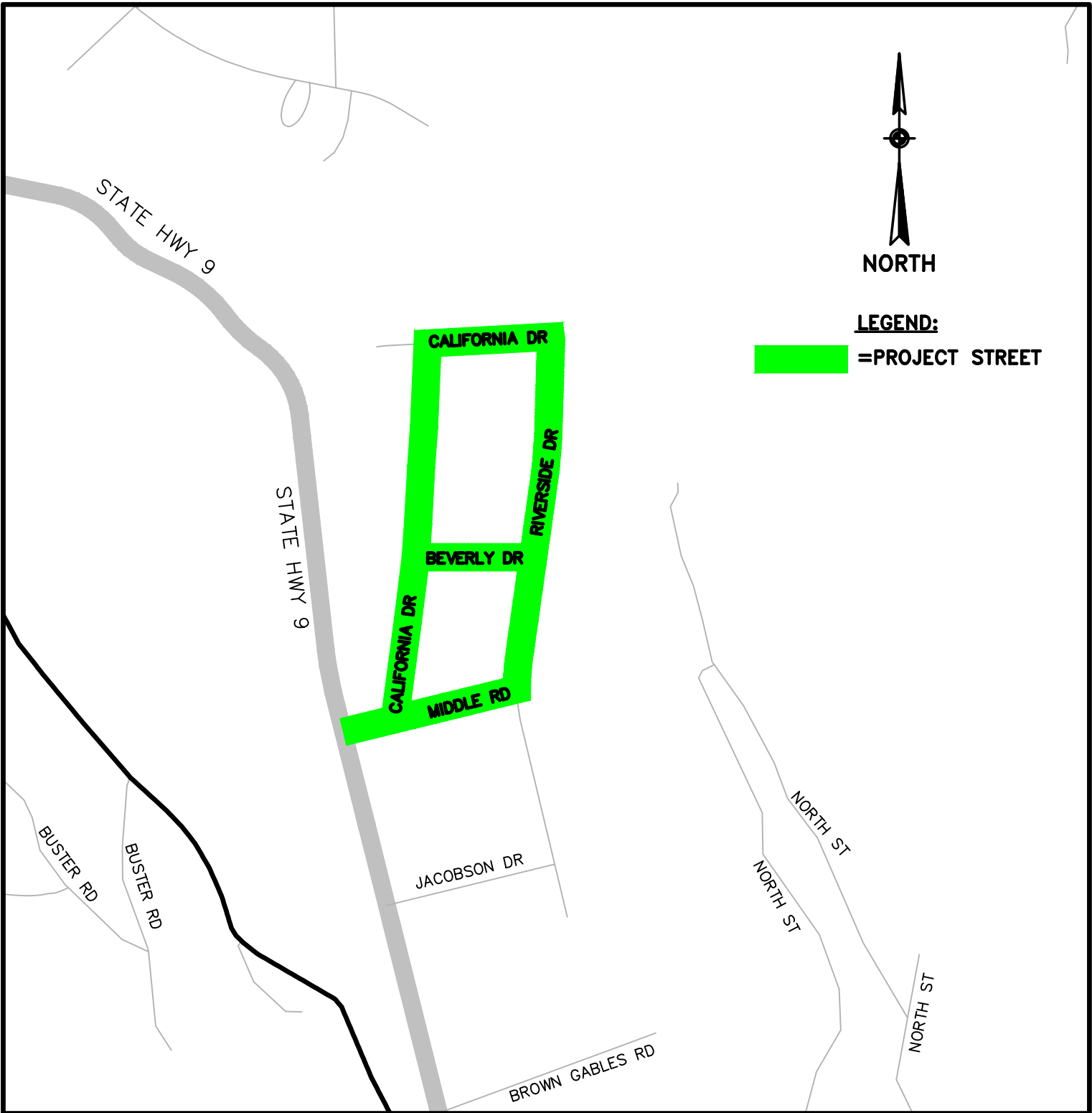

2021 MEASURE D PROJECT

VICINITY MAP DISTRICT 5 ROADWAYS (BEN LOMOND)	DESIGN: DAM/CRC	DATE: 5/5/21	SHEET D5.3
	DRAFTING: DAM	SCALE: 1"=400'	
	CHECKED: CRC	JOB NO: -	

2022 Measure D Project - Roads List

Road Name	BegLocation	EndLocation	District	Treatment	Length (mi)
THURBER LN	SOQUEL DR	HELEN AV	1	Rubber Cape Seal with Spot Micro	0.57
THURBER LN	HELEN AV	N END	1	Rubber Cape Seal with Spot Micro and Digouts	0.76
FAIRWAY DR	SOQUEL DR	354'N/CRESTLINE WY	1	Rubber Cape Seal with Digouts	0.56
7TH AV	EAST CLIFF DR	DOLORES ST	1	Slurry Seal with Digouts	0.22
7TH AV	275' N/O DOLORES ST	RR TRACKS N/O EATON ST	1	Slurry Seal with Digouts	0.12
PORTOLA DR	26TH AV	41ST AV	1	Rubber Cape Seal with Digouts	0.59
CLIFF DR	N CNR	RIO DEL MAR BLVD	2	AC Overlay with SAMI, Spot Micro, and Digouts	0.93
MARTIN DR	APTOS BEACH DR	CLIFF DR	2	AC Overlay with SAMI, Spot Micro, and Digouts	0.40
VENETIAN RD	APTOS BEACH DR	APTOS BEACH DR	2	AC Overlay with SAMI and Digouts	0.28
MARINA AV	VENETIAN RD	APTOS BEACH DR	2	AC Overlay with SAMI and Digouts	0.07
APTOS BEACH DR	ESPLANADE	TREASURE ISLAND AV	2	AC Overlay with SAMI and Digouts	0.16
TREASURE ISLAND AV	APTOS BEACH DR	SPRECKELS DR	2	AC Overlay with SAMI and Digouts	0.13
BORREGAS DR	SOQUEL DR	ESTATES DR	2	Slurry Seal with Digouts	0.03
BORREGAS DR	ESTATES DR	ESTATES DR	2	Slurry Seal with Digouts	0.29
ESTATES DR	BORREGAS DR	BORREGAS DR	2	Slurry Seal with Digouts	0.32
MADLINE DR	SOQUEL DR	MAR VISTA DR	2	Rubber Cape Seal with Spot Micro and Digouts	0.13
MAR VISTA DR SOUTH	SOQUEL DR	ECM	2	Rubber Cape Seal with Spot Micro and Digouts	0.23
TERRACE DR	SOQUEL DR	290' N OF SOQUEL DR	2	Rubber Cape Seal	0.05
WEST LEDYARD WY	SOQUEL DR	ARDEN WY	2	Rubber Cape Seal with Digouts	0.04
EAST LEDYARD WY	SOQUEL DR	ARDEN WY	2	Rubber Cape Seal with Digouts	0.05
VIENNA DR	SOQUEL DR	MESA DR	2	Rubber Cape Seal	0.11
HAAS DR	50' N/O MAR SERENO DR	ECM	2	Rubber Cape Seal	0.47
SOQUEL DRIVE	PARADE ST	TROUT GULCH RD	2	Slurry Seal	0.05
MILL ST	HWY 9 (SOUTH)	HWY 9 (NORTH)	5	Rubber Cape Seal with Digouts	0.21
MAIN ST	HWY 9	MILL ST	5	Rubber Cape Seal with Digouts	0.05
FILLMORE AV	CENTER AV	HWY 9	5	Rubber Cape Seal with Digouts	0.09
FAIRVIEW AV	SUNNYSIDE AV	FILLMORE AV	5	Rubber Cape Seal with Digouts	0.12
MANZANITA AV S	LOCUST ST	686' S/O LOCUST ST (ECM)	5	Rubber Cape Seal with Digouts	0.13
MANZANITA AV N	WHITTIER AV	ECM/PINE ST	5	Rubber Cape Seal with Digouts	0.18
KIPLING AV	BROOKSIDE AV	ECM/265 KIPLING AV	5	AC Overlay with Digouts	0.17
LONGFELLOW AV	KIPLING AV	N END	5	AC Overlay with Digouts	0.07
LOCUST ST	MANZANITA DR	GLEN ARBOR RD	5	Rubber Cape with Spot AC Leveling and Digouts	0.06
HILLCREST AV	GLEN ARBOR RD	E END	5	Rubber Cape with Spot AC Leveling and Digouts	0.07
MADRONE AV	GLEN ARBOR RD	RIVERSIDE PARK DR	5	AC Overlay with AC Leveling Course	0.03
RIVERSIDE PARK DR	MADRONE AV	ECM/GATE	5	AC Overlay with Spot AC Leveling	0.20
RIVERSIDE AV	GLEN ARBOR RD	ECM/430 RIVERSIDE DR	5	Rubber Cape Seal with Spot AC Leveling and Digouts	0.32

Total County: 8.31

Micro = Type 3 Microsurfacing Seal

'Spot' indicates treatment type will be applied at designated areas only (not over entire roadway)

SAMI = Stress Absorbing Membrane Interlayer (rubber chip seal placed prior to AC overlay)

AC Leveling = AC Leveling Course (variable thickness AC overlay placed prior to surface treatment)

**Some work performed outside of County road network done in partnership with other agencies, only work on County roads is shown on this list*

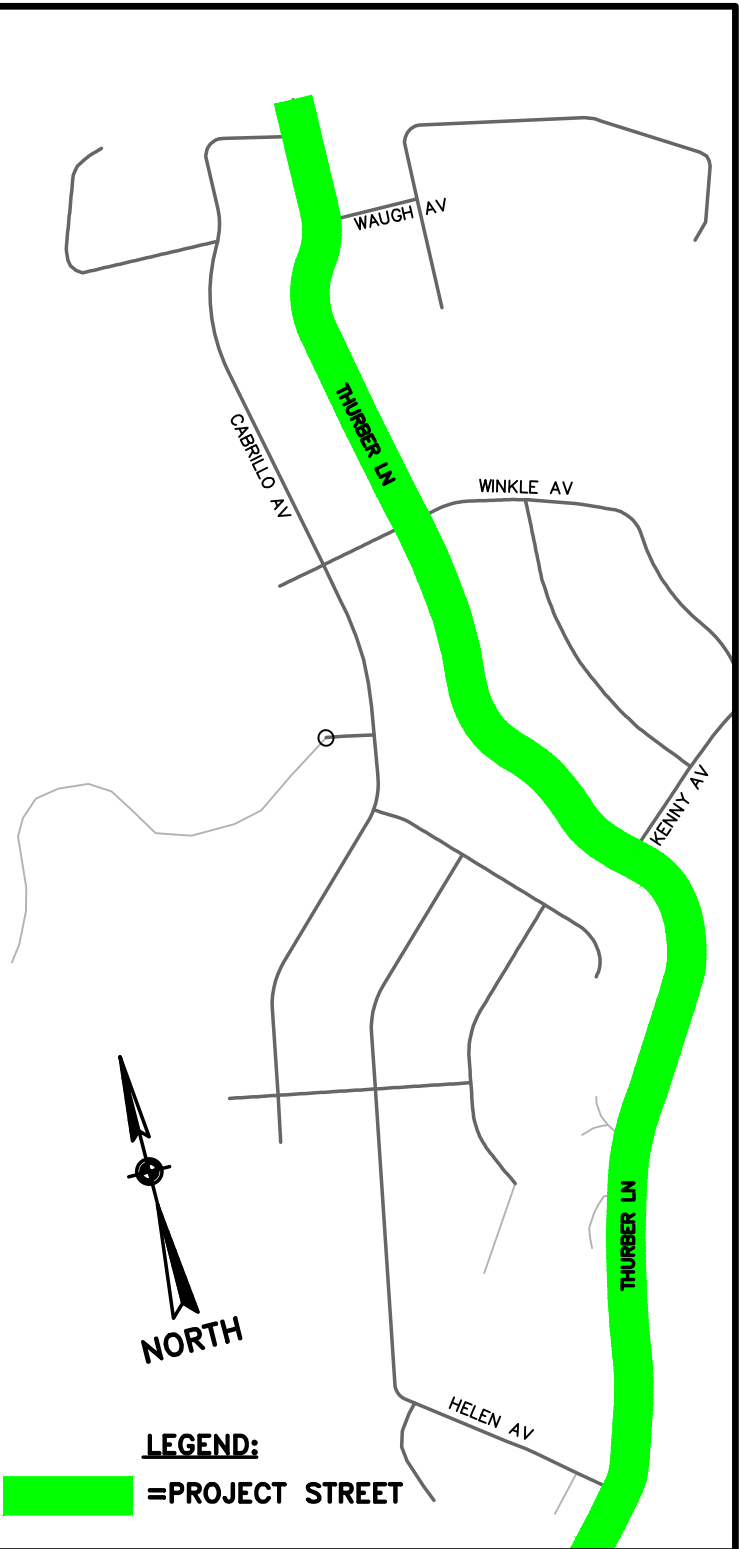

2022 MEASURE D PROJECT

VICINITY MAP

DISTRICT 1 ROADWAYS (THURBER LN)

DESIGN: DAM/CRC

DRAFTING: DAM

CHECKED: CRC

DATE: 10/18/21

SCALE: 1"=500'

JOB NO: -

SHEET

D1.1

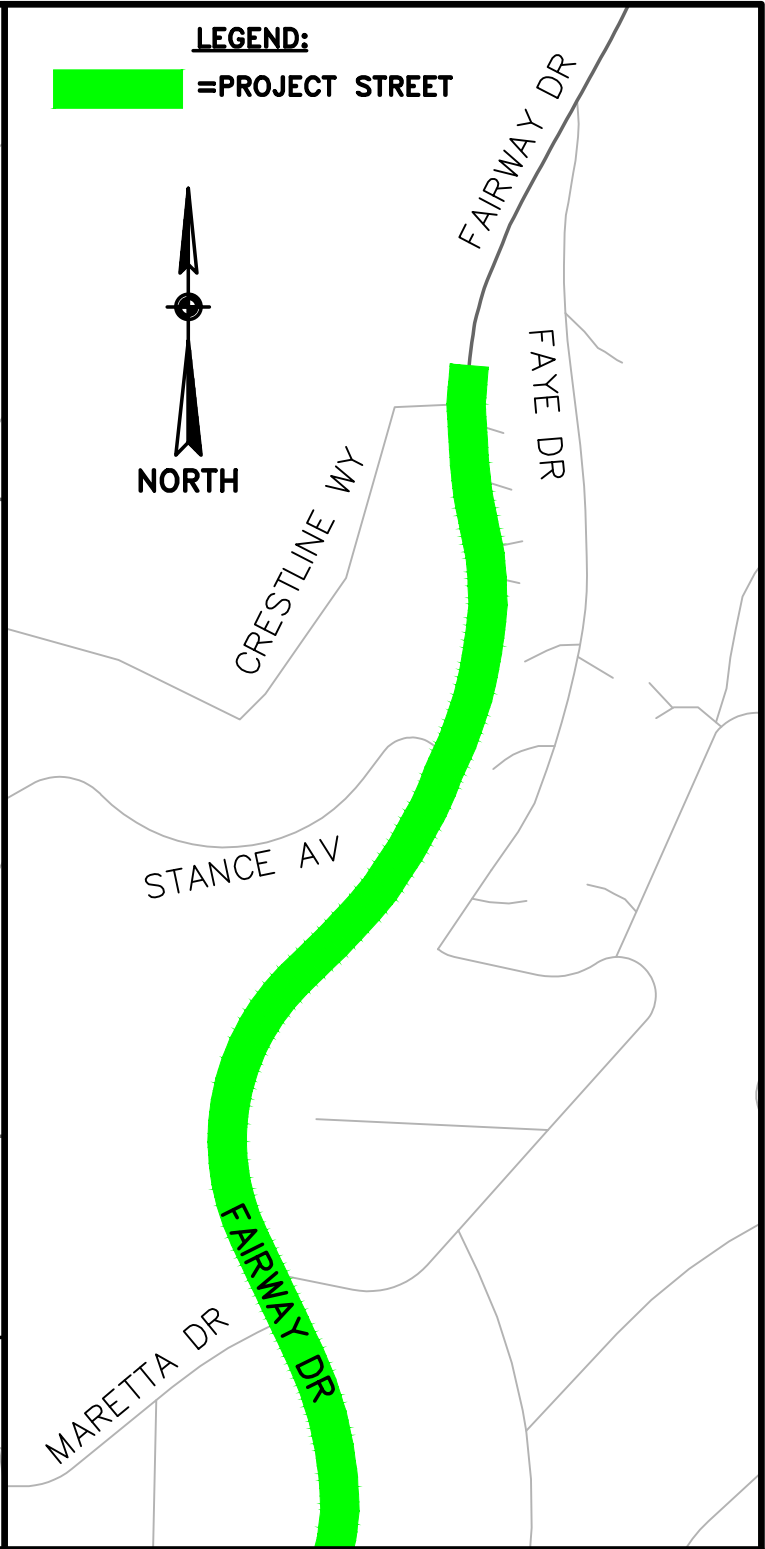
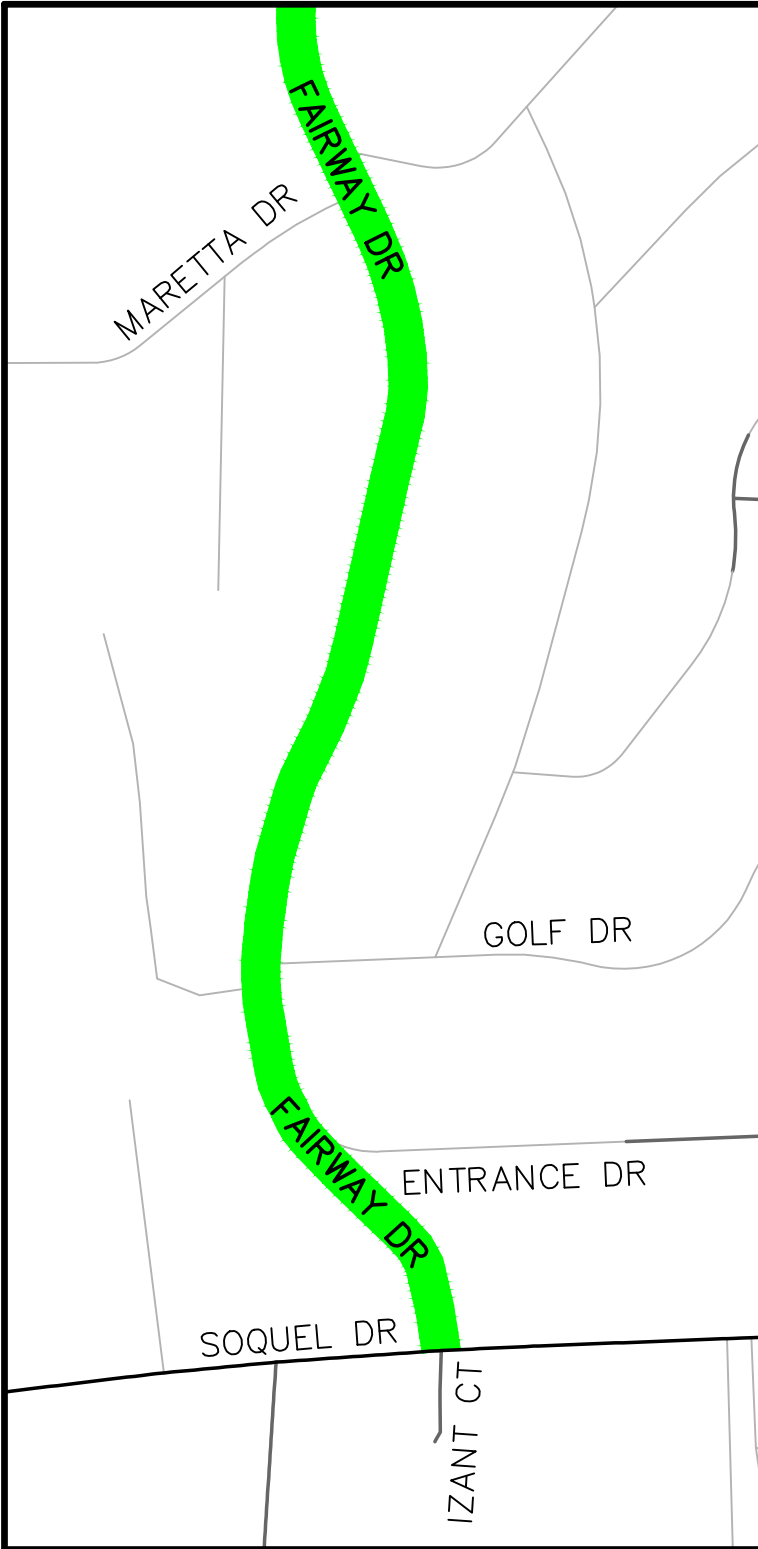

2022 MEASURE D PROJECT

VICINITY MAP

DISTRICT 1 ROADWAYS (FAIRWAY DR)

DESIGN: DAM/CRC

DRAFTING: DAM

CHECKED: CRC

DATE: 10/18/21

SCALE: 1"=250'

JOB NO: -

SHEET

D1.2



2022 MEASURE D PROJECT

VICINITY MAP

DISTRICT 1 ROADWAYS (7TH AVE)

DESIGN: DAM/CRC

DRAFTING: DAM

CHECKED: CRC

DATE: 10/18/21

SCALE: 1"=250'

JOB NO: -

SHEET

D1.3

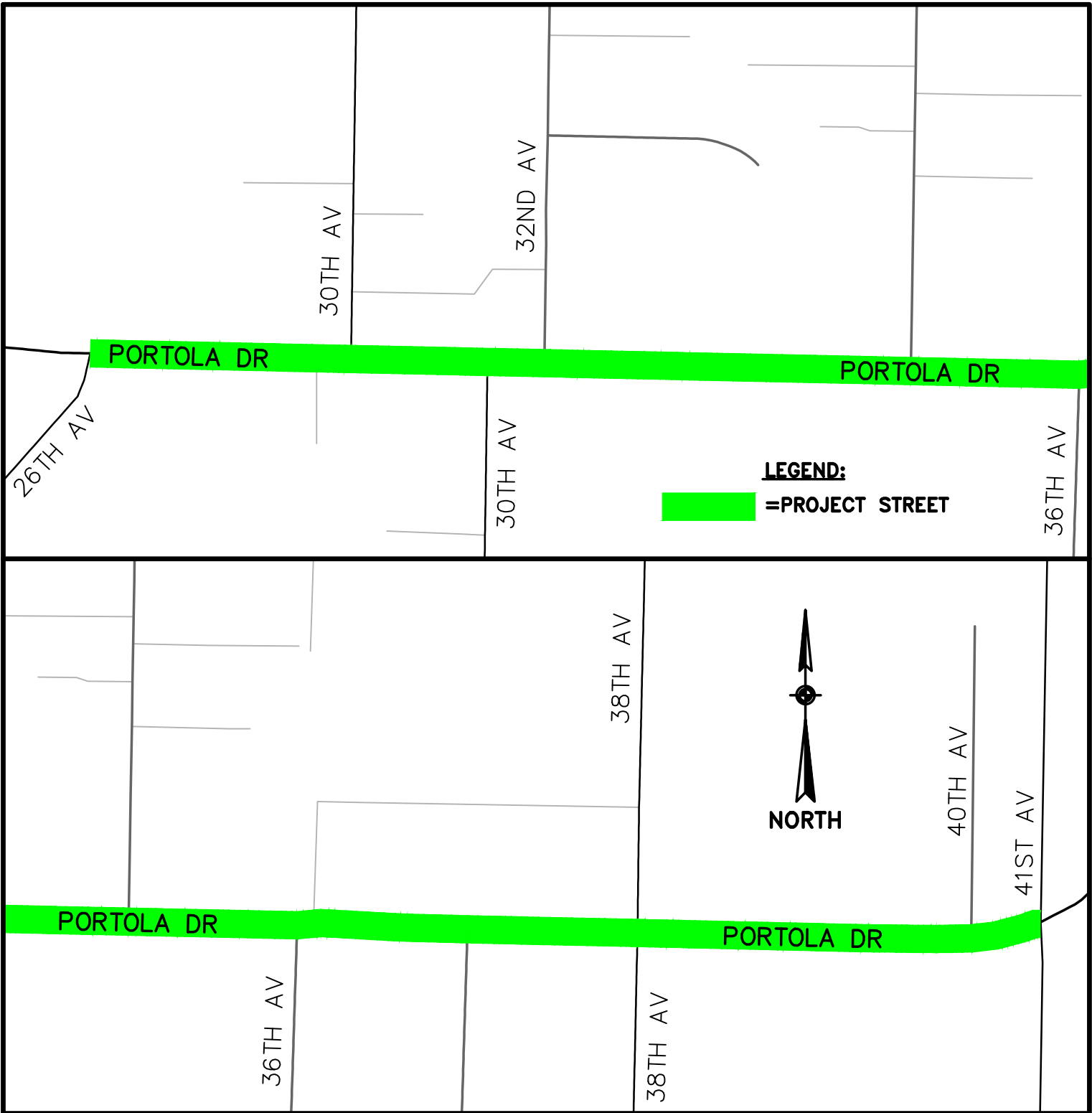

2022 MEASURE D PROJECT

<h3 style="margin: 0;">VICINITY MAP</h3> <p style="margin: 0;">DISTRICT 1 ROADWAYS (PORTOLA DR)</p>	DESIGN: DAM/CRC	DATE: 10/18/21	SHEET
	DRAFTING: DAM	SCALE: 1"=250'	D1.4
	CHECKED: CRC	JOB NO: -	

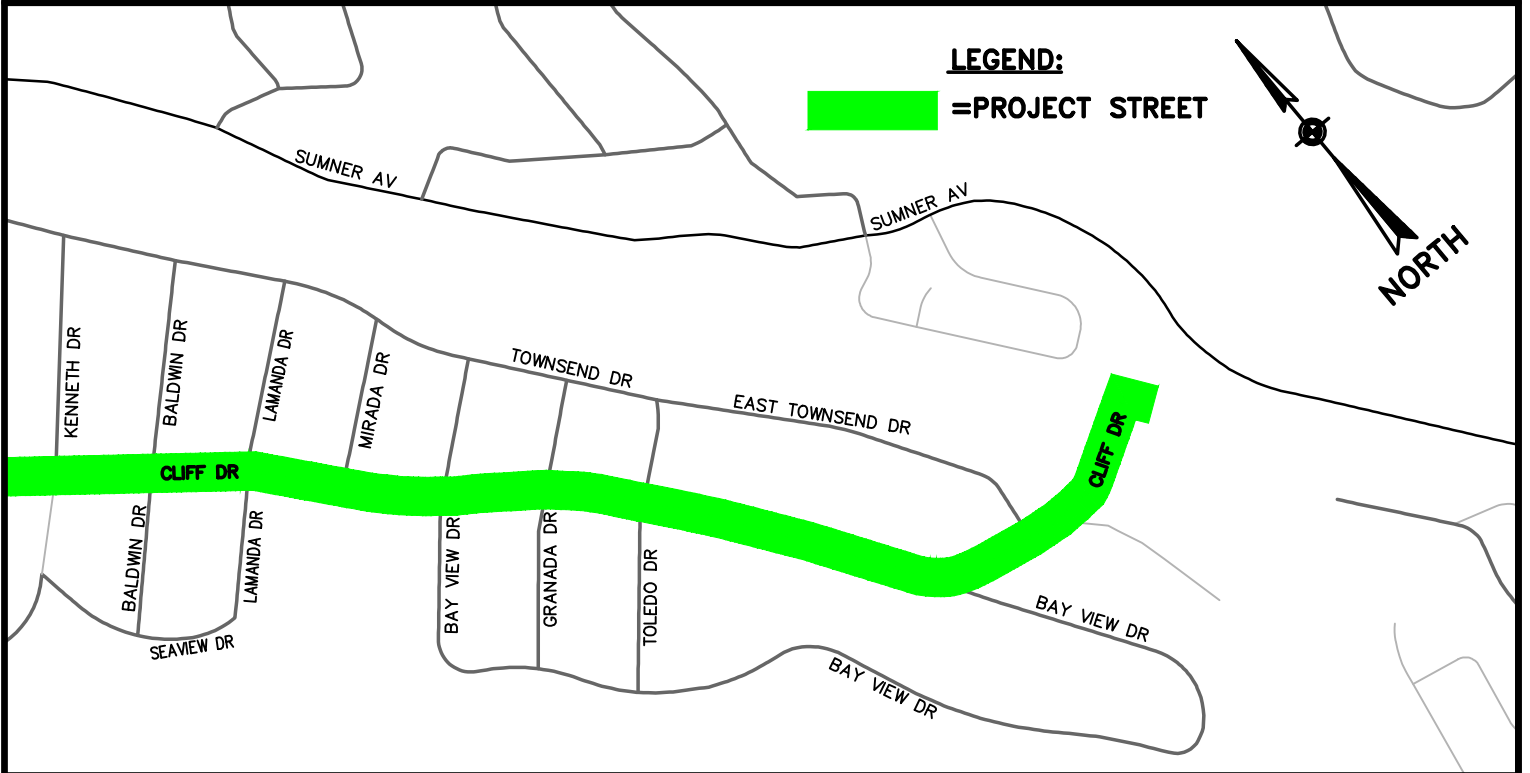
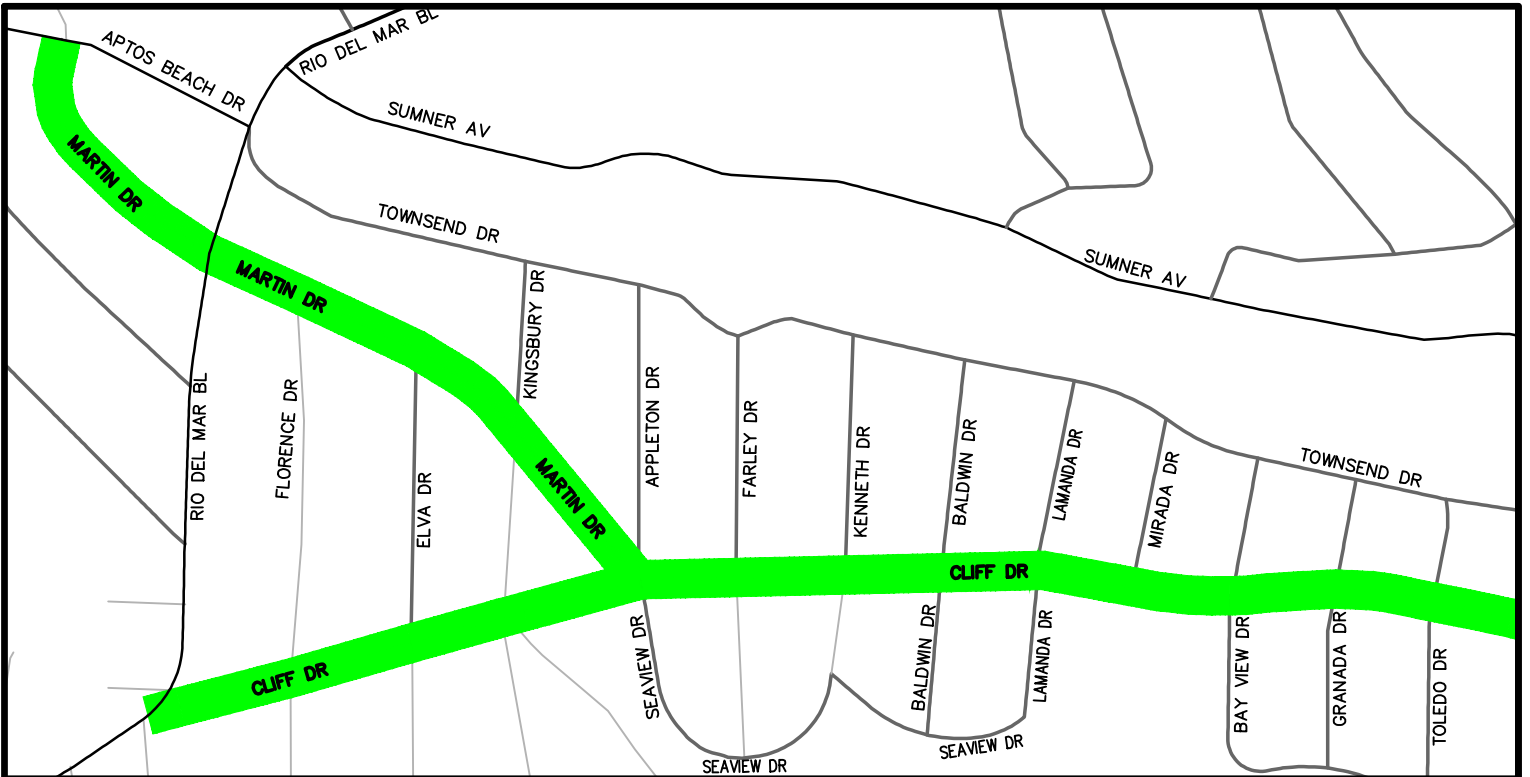

2022 MEASURE D PROJECT

VICINITY MAP

DISTRICT 2 ROADWAYS (APTOS)

DESIGN: DAM/CRC

DRAFTING: DAM

CHECKED: CRC

DATE: 10/18/21

SCALE: 1"=500'

JOB NO: -

SHEET

D2.1

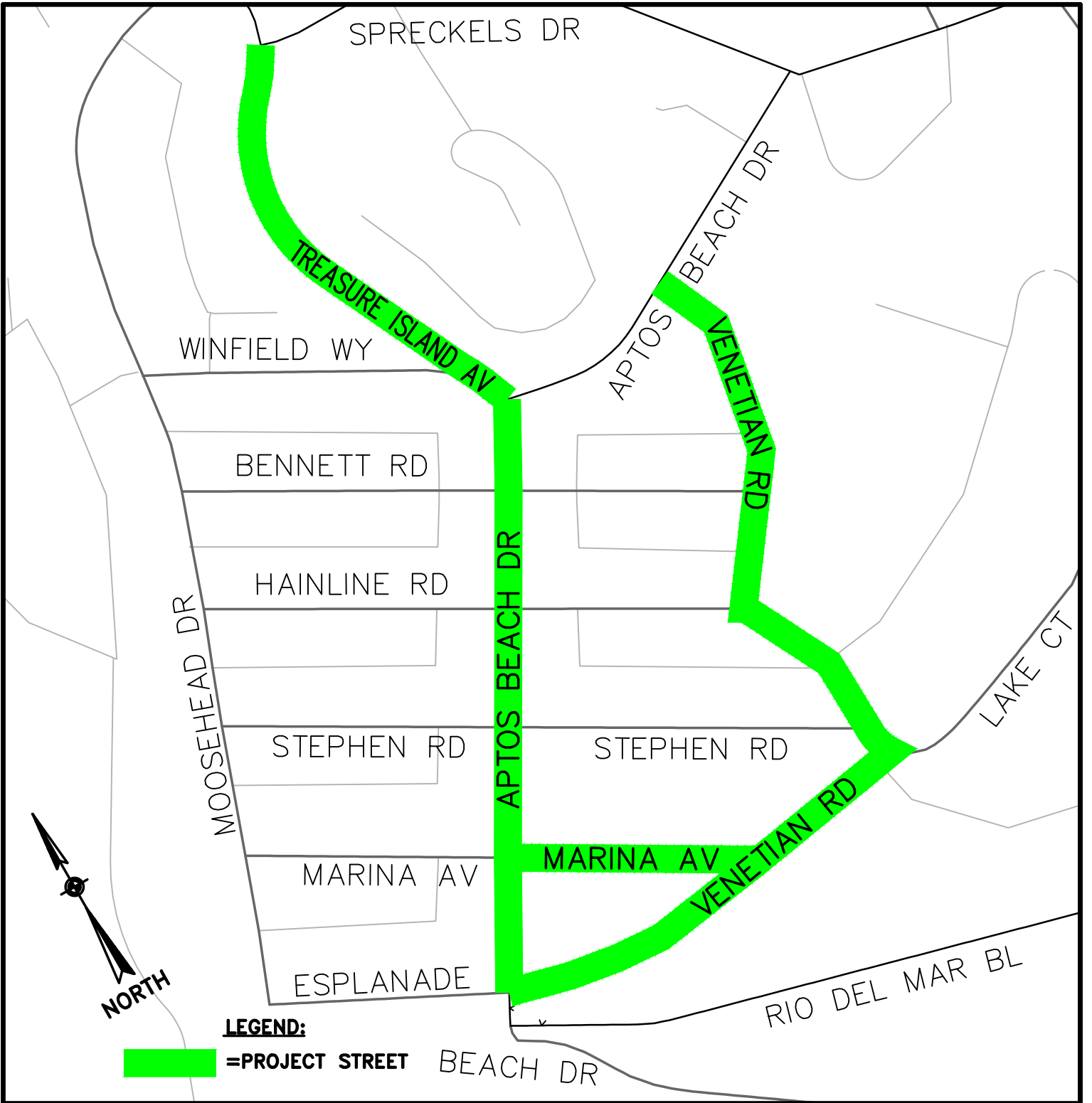

2022 MEASURE D PROJECT

VICINITY MAP

DISTRICT 2 ROADWAYS (RIO DEL MAR)

DESIGN: DAM/CRC

DRAFTING: DAM

CHECKED: CRC

DATE: 6/8/22

SCALE: 1"=200'

JOB NO: P13409

SHEET

D2.2

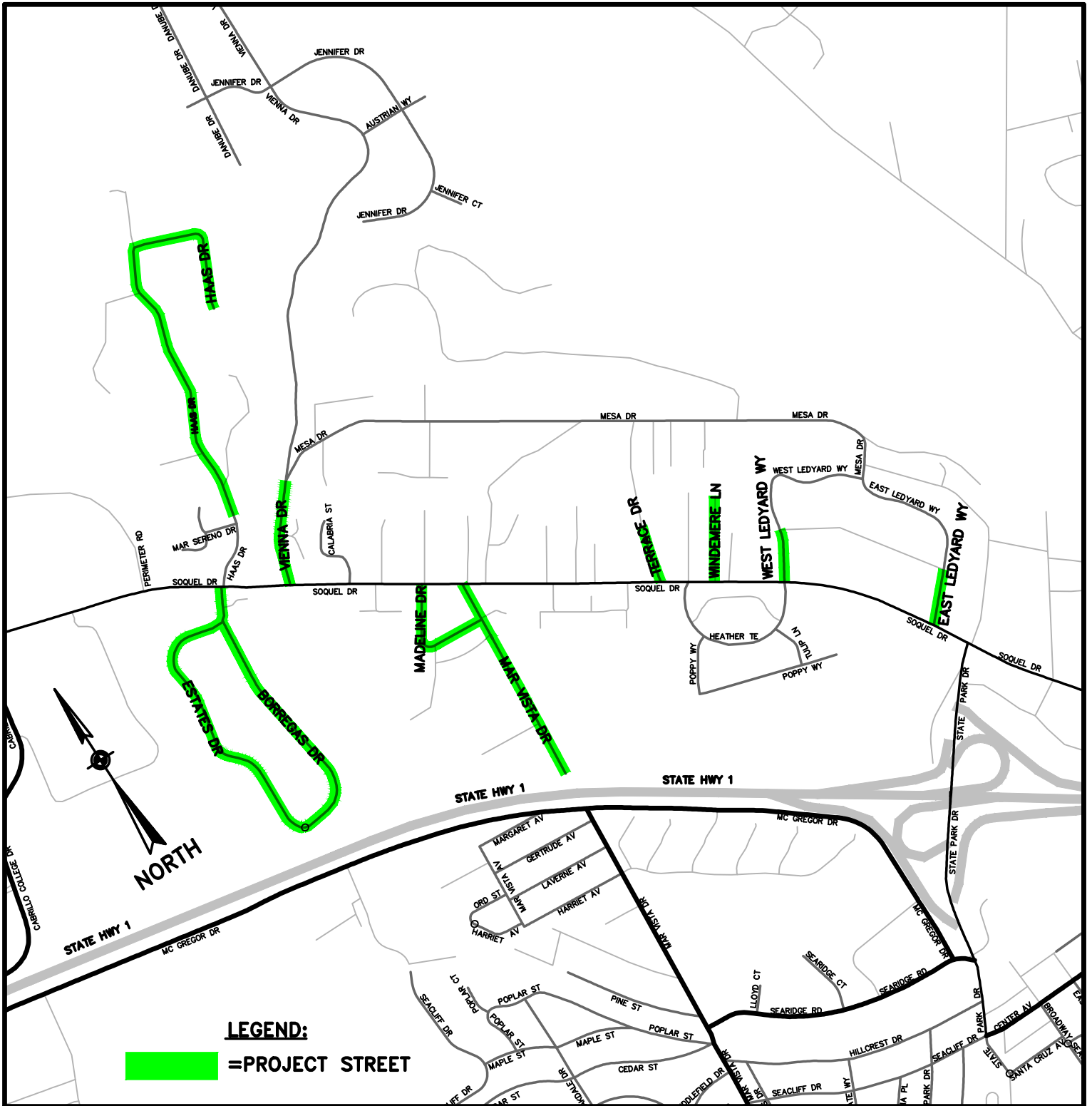

2022 MEASURE D PROJECT

VICINITY MAP

DISTRICT 2 ROADWAYS (SOQUEL AREA)

DESIGN: DAM/CRC

DRAFTING: DAM

CHECKED: CRC

DATE: 2/8/23

SCALE: 1"=800'

JOB NO: P13409

SHEET

D2.3

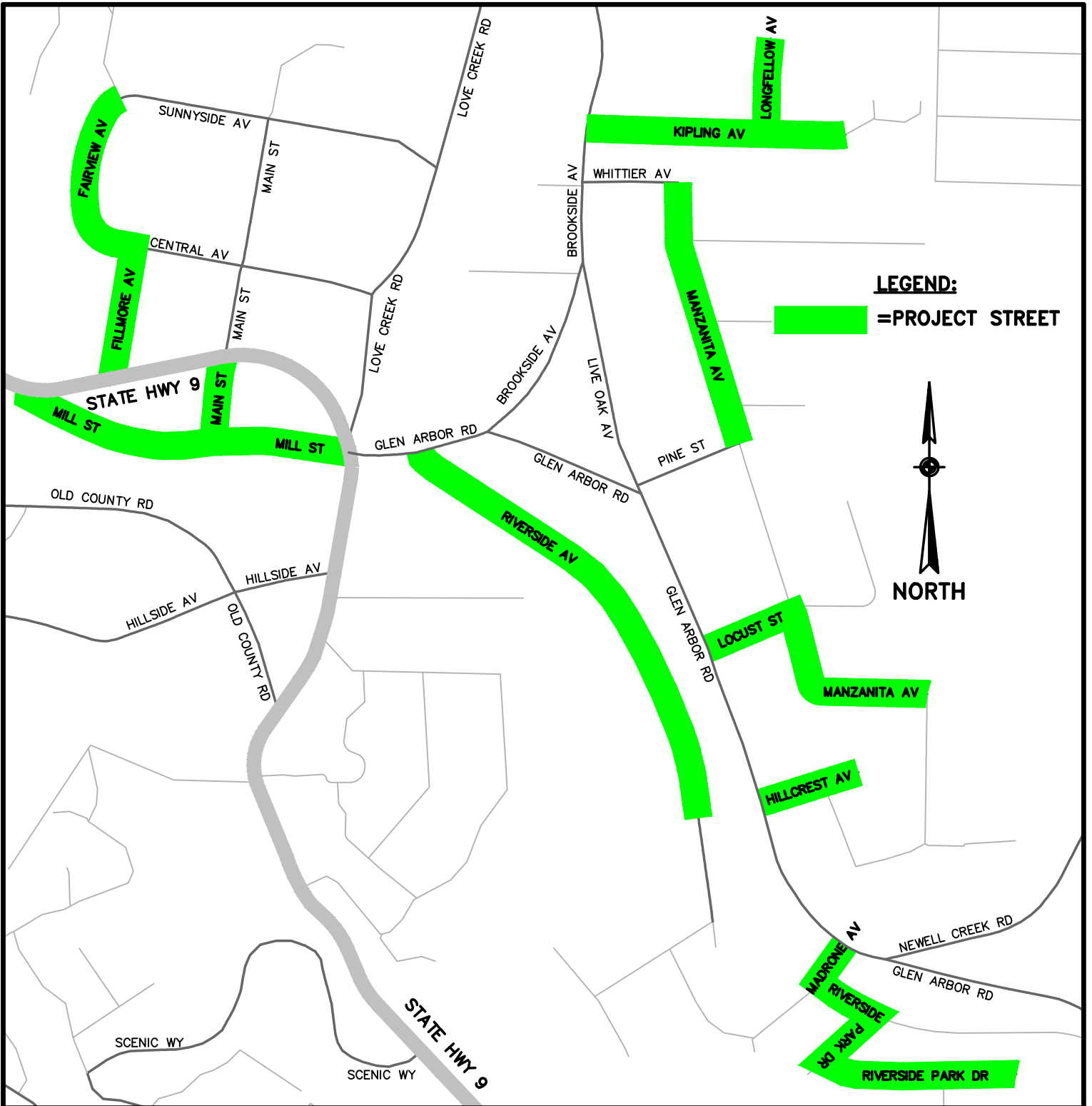

2022 MEASURE D PROJECT

VICINITY MAP

DISTRICT 5 ROADWAYS (BEN LOMOND)

DESIGN: DAM/CRC

DRAFTING: DAM

CHECKED: CRC

DATE: 10/18/21

SCALE: 1"=500'

JOB NO: -

SHEET

D5.1

2023 Pavement Management Project - Roads List

Road Name	BegLocation	EndLocation	District	Treatment	Length (mi)
HILLCREST DR	STATE PARK DR	MAR VISTA DR	2	3-Layer w/ 3% Digouts	0.29
COATES DR	HILLCREST DR	SEACLIFF DR	2	3-Layer w/ 3% Digouts	0.42
SEACLIFF DR (N)	STATE PARK DR	MAR VISTA DR	2	3 Layer w/10% Digouts	0.28
PARK DR	COATES DR	HILLCREST DR	2	3-Layer w/ 3% Digouts	0.25
BEACHGATE WY	COATES DR	W SEACLIFF DR	2	3-Layer w/ 3% Digouts	0.05
BEACHGATE WY	W SEACLIFF DR	HILLCREST DR	2	3-Layer w/ 3% Digouts	0.03
LOMA PL	W SEACLIFF DR	PARK DR	2	3-Layer w/ 3% Digouts	0.05
SEA TERRACE WY	SEACLIFF DR	SEACLIFF DR	2	Rubber Cape w/10% Digouts	0.10
CENTER AV	BROADWAY	EL CAMINO DEL MAR	2	Rubber Cape w/10% Digouts & 25% Spot Micro	0.23
SEA CLIFF DR	SPRECKLES DR	SANTA CLARA AV	2	Rubber Cape w/10% Digouts & Spot AC Leveling	0.34
KELP LN	EL CAMINO DEL MAR E	SEACLIFF DR	2	Rubber Cape w/10% Digouts	0.05
OCEANVIEW DR SB	HILLVIEW WY	ECM	2	3-Layer w/ 10% Digouts	0.11
OCEANVIEW DR NB	HILLVIEW WY	SAN ANDREAS RD	2	Rubber Cape Seal	0.05
HILLVIEW WY	OCEANVIEW DR	S END	2	Rubber Cape w/ 3% Digouts & 25% Spot Micro	0.13
HILLVIEW WY (CIRCLE)	HILLVIEW WY	HILLVIEW WY	2	Rubber Cape w/ 10% Digouts	0.04
HOLIDAY DR	HILLVIEW WY	N END	2	Rubber Cape w/1% Digouts	0.10
BUENA VISTA DR	OLD LANDFILL ENTRANCE	POST MILE 4.5	2	Rubber Chip SAMI w/ 2" AC OL, 5% Digouts, & Spot Micro	0.96
BUENA VISTA DR	POST MILE 4.5	SAN ANDREAS RD	2	Rubber Chip SAMI w/ 2" AC Overlay & 5% Digouts	0.22
SAN ANDREAS RD	365' S/O MANRESA STATE BEACH	OCEANVIEW DRIVE	2	Rubber Chip SAMI w/ 1.5" AC, 3% Digouts, & Spot Micro	0.16
SAN ANDREAS RD	OCEANVIEW DR	SPRING VALLEY RD	2	Rubber Chip SAMI w/ 1.5" AC, 3% Digouts, & Spot Micro	0.71
SAN ANDREAS RD	SPRING VALLEY RD	ZILS RD	2	Rubber Chip SAMI w/ 1.5" AC, 3% Digouts, & Spot Micro	1.07
SAN ANDREAS RD	ZILS RD	SUNSET BEACH RD	2	Rubber Chip SAMI w/ 1.5" AC, 3% Digouts, & Spot Micro	1.07
AIRPORT BLVD	WATSONVILLE CL	E SIDE CORRALITOS CR BRDG	2	Slurry Seal	0.14
AIRPORT BLVD	E SIDE CORRALITOS CR BRDG	GREEN VALLEY RD	2	3-Layer Seal	0.21
GREEN VALLEY RD	HOLAHAN RD	COWLES ST	2 & 4	Rubber Cape w/ 75% Spot Micro	0.41
GREEN VALLEY RD	COWLES ST	DICK PHELPS RD	2 & 4	Rubber Cape w/ 75% Spot Micro	0.23
GREEN VALLEY RD	DICK PHELPS RD	DEVON LN	2 & 4	Rubber Cape w/ 1% Digouts & 75% Spot Micro	0.25
GREEN VALLEY RD	50' N/O POULTRY LN	CASSERLY RD	2 & 4	Rubber Cape w/ 5% Digouts	0.33
PINTO LAKE PARK*	GREEN VALLEY RD	END	-	Slurry Seal w/ 5% Digouts (Entry Road and Parking Lot)	-
PAULSEN RD	GREEN VALLEY RD	PAULSEN BRIDGE	4	Rubber Chip SAMI w/ 2" AC Overlay & 2% Digouts	1.06
HOLAHAN RD	GREEN VALLEY RD	MILE 1.0	4	Rubber Cape w/ 1% Digouts	0.50
HOLAHAN RD	MILE 1.0	420' w/o HWY 152	4	Rubber Cape w/ 1% Digouts	0.89
COOPER ST	FELTON EMPIRE RD	CLEARVIEW PL	5	Rubber Cape w/ 5% Digouts	0.32
ASHLEY ST	FELTON EMPIRE RD	FARMER ST	5	Rubber Cape w/ 10% Digouts	0.21
BLAIR ST	COOPER ST	WRIGHT ST	5	Rubber Cape w/ 45% Digouts	0.04
WRIGHT ST	BLAIR ST	ECM/PVT SIGN	5	Rubber Cape w/ 5% Digouts	0.06
CLEARVIEW PL	COOPER ST	W END	5	Rubber Cape w/ 10% Digouts	0.07
REDWOOD DR	HWY 9	HILLCREST DR	5	Rubber Cape w/ 5% Digouts	0.47
PLATEAU DR	LAUREL DR	REDWOOD DR	5	Rubber Cape w/ 5% Digouts	0.31
VALLEY DR	REDWOOD DR	LAUREL DR	5	Rubber Cape w/ 10% Digouts	0.19
LINCOLN WY	OAK AV	SAN LORENZO AV	5	Rubber Cape w/ 10% Digouts	0.13
WASHINGTON WY	SAN LORENZO AV	OAK AV	5	Rubber Cape w/ 15% Digouts	0.12
OAK AVE	HWY 9	LINCOLN WY	5	Rubber Cape w/ 10% Digouts & Spot AC Leveling	0.11
JACKSON WY	SAN LORENZO AV	PROSPECT AV	5	Rubber Cape w/ 2% Digouts	0.07
PROSPECT AV	JACKSON WY	MCKINLEY WY	5	Rubber Cape w/ 1% Digouts	0.12
MCKINLEY WY	PROSPECT AV	GOLD AV	5	Rubber Cape w/ 5% Digouts & Spot AC Leveling	0.10
OCEAN STREET EXT	CROSSING ST	QUAIL CROSSING	5	Rubber Cape w/ 5% Digouts	0.61
QUAIL HOLLOW RD	GLEN ARBOR RD	E ZAYANTE RD	5	Slurry Seal w/ 5% Digouts	2.14

Micro = Type 3 Microsurfacing Seal

3-Layer = 3-Layer Seal (Type 3 micro followed by rubber cape seal)

'Spot' indicates treatment type will be applied at designated areas only (not over entire roadway)

SAMI = Stress Absorbing Membrane Interlayer (rubber chip seal placed prior to AC overlay)

AC Leveling = AC Leveling Course (variable thickness AC overlay placed prior to surface treatment)

OL = Overlay

*Pinto Lake Park entry road and parking lot work on behalf of County Parks

Total County Road Mileage: 15.80

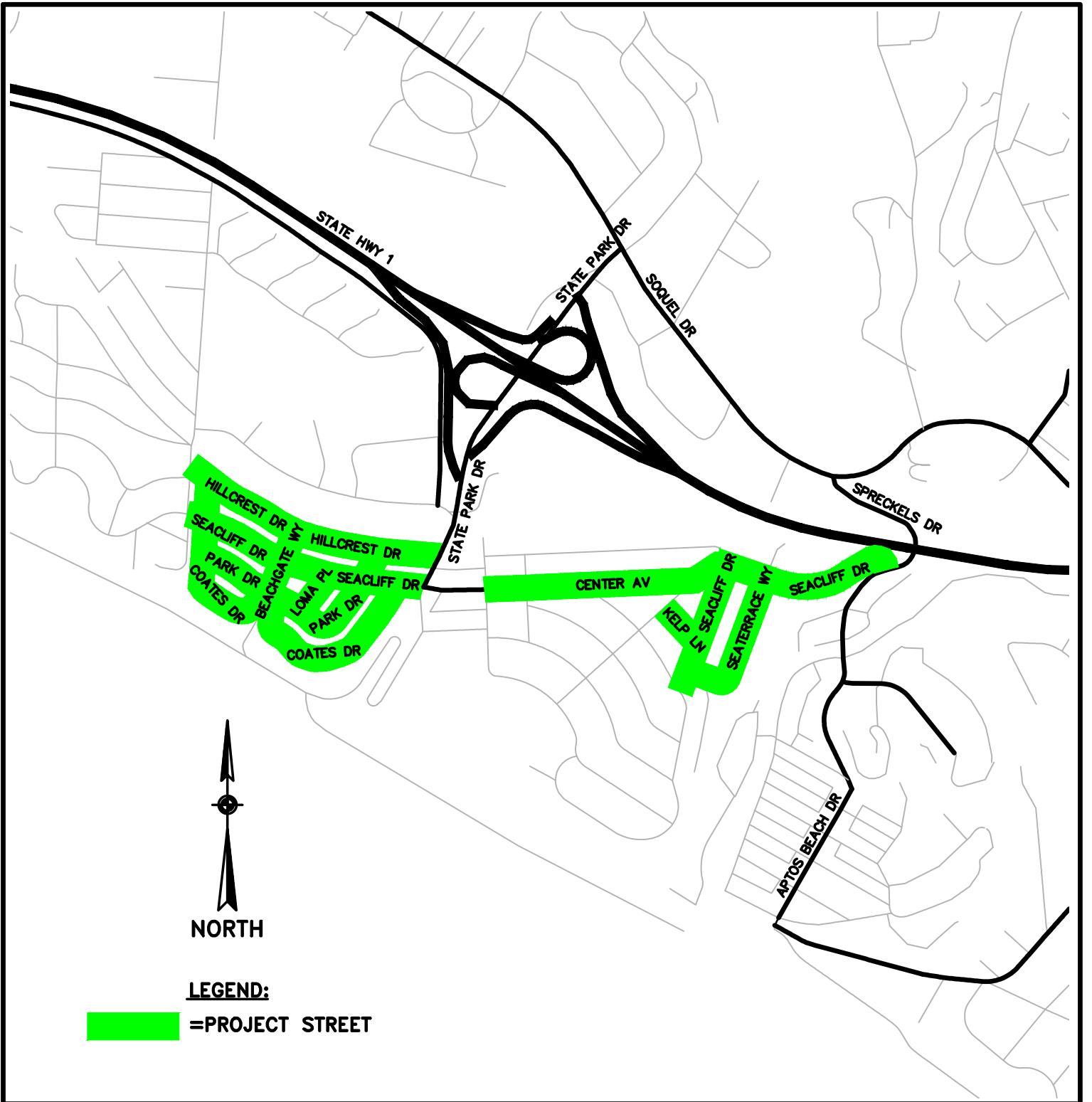

2023 MEASURE D PROJECT

VICINITY MAP

DISTRICT 2 ROADWAYS (SEACLIFF)

DESIGN: DAM/CRC

DRAFTING: DAM

CHECKED: CRC

DATE: 12/21/22

SCALE: 1"=800'

JOB NO: -

SHEET

D2.1

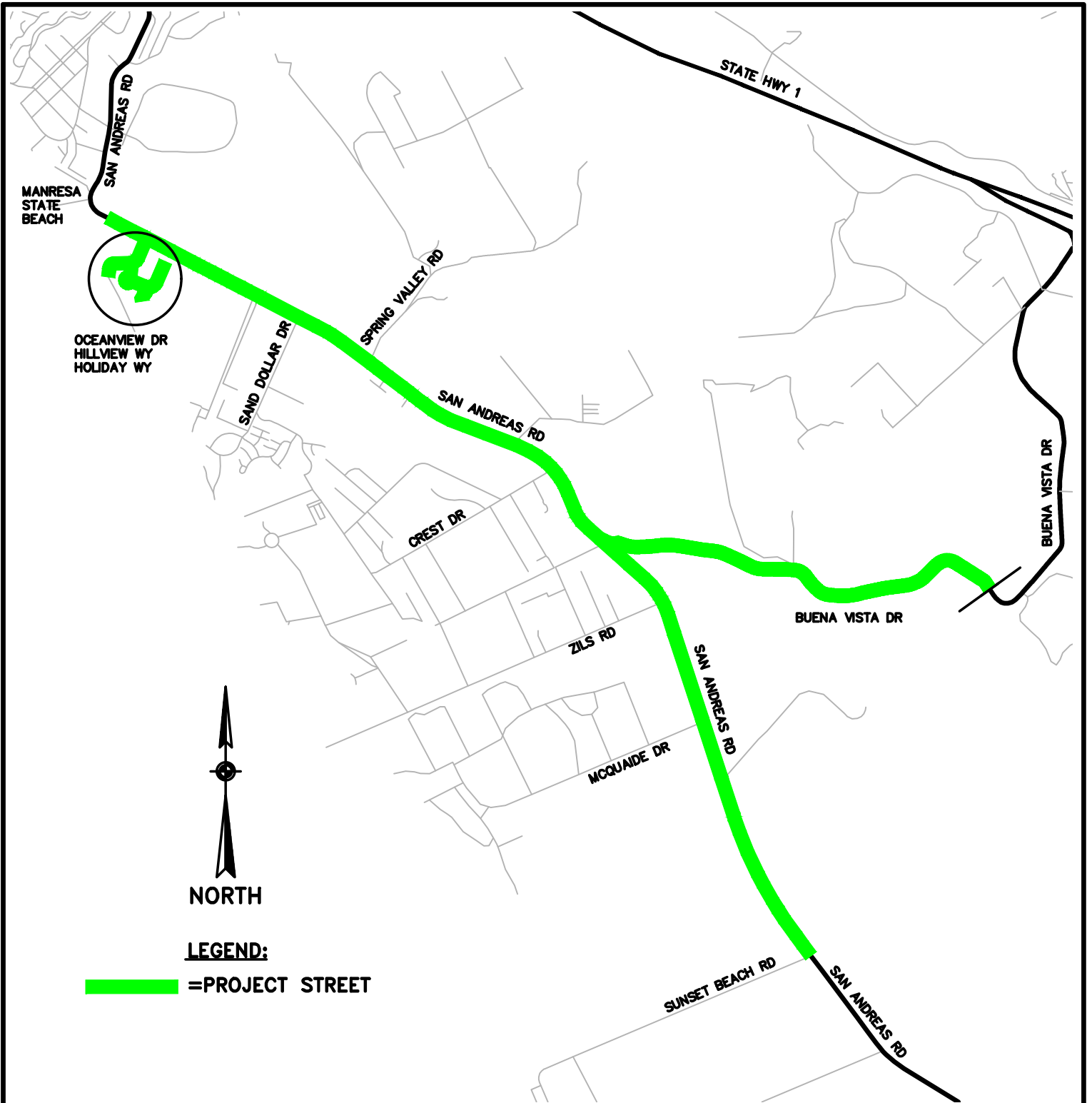

2023 MEASURE D PROJECT

VICINITY MAP

DISTRICT 2 ROADWAYS (SAN ANDREAS)

DESIGN: DAM/CRC

DRAFTING: DAM

CHECKED: CRC

DATE: 12/21/22

SCALE: 1"=2000'

JOB NO: -

SHEET

D2.2

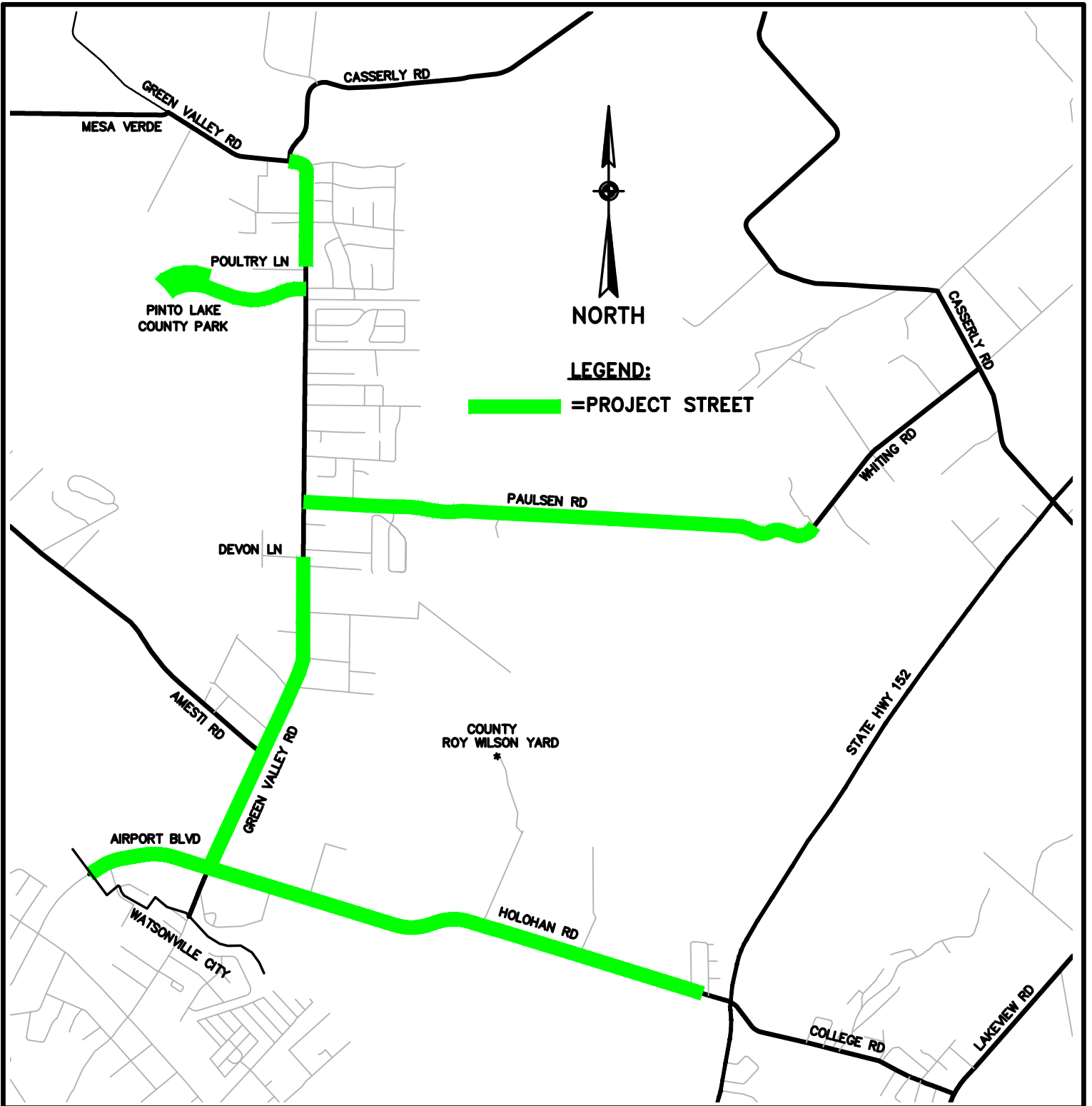

2023 MEASURE D PROJECT

VICINITY MAP

DISTRICTS 2 & 4 ROADWAYS

DESIGN: DAM/CRC

DRAFTING: DAM

CHECKED: CRC

DATE: 12/21/22

SCALE: 1"=2000'

JOB NO: -

SHEET

D4

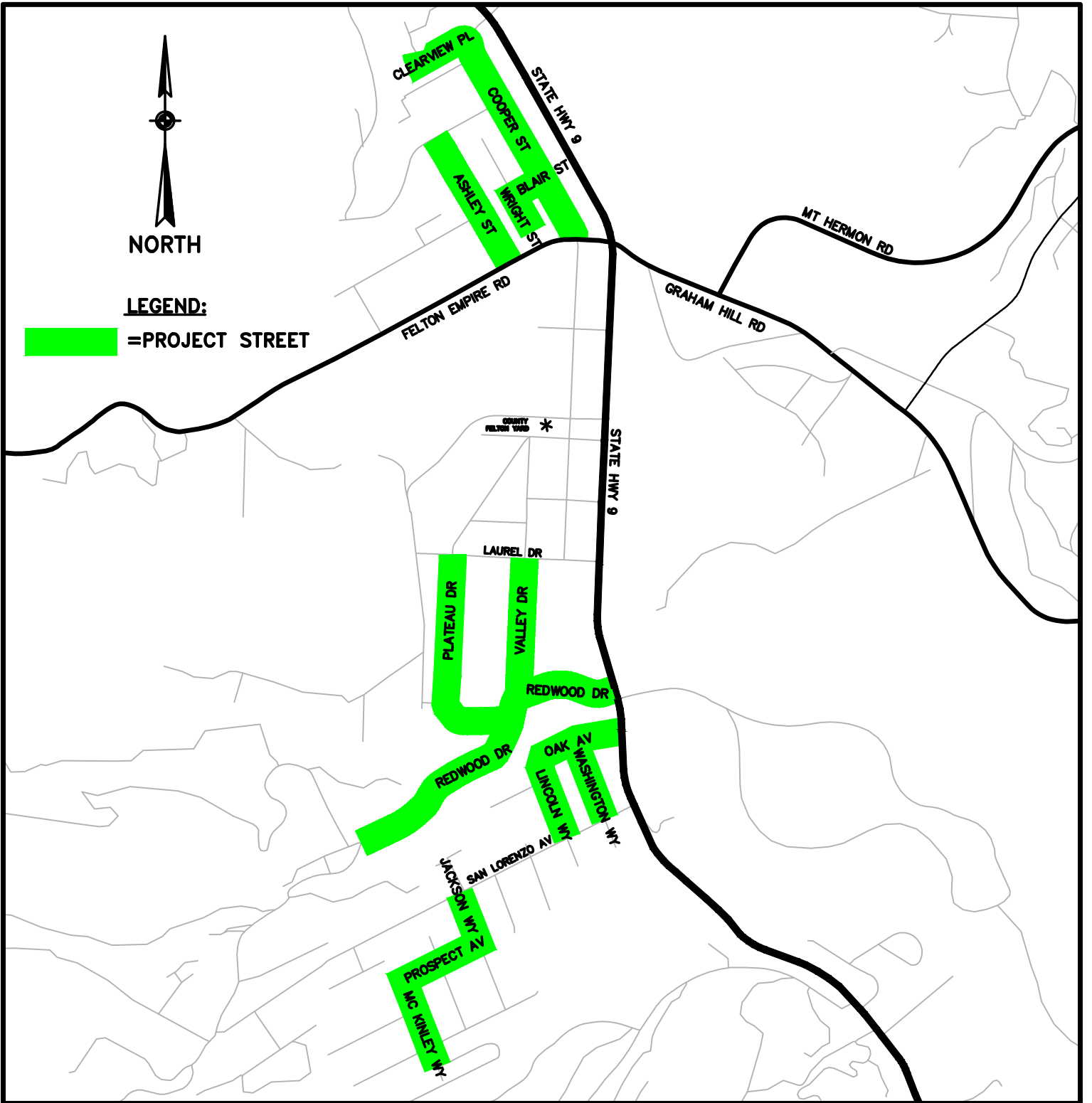

2023 MEASURE D PROJECT

VICINITY MAP

DISTRICT 5 ROADWAYS (FELTON)

DESIGN: DAM/CRC

DRAFTING: DAM

CHECKED: CRC

DATE: 12/21/22

SCALE: 1"=1000'

JOB NO: -

SHEET

D5.1

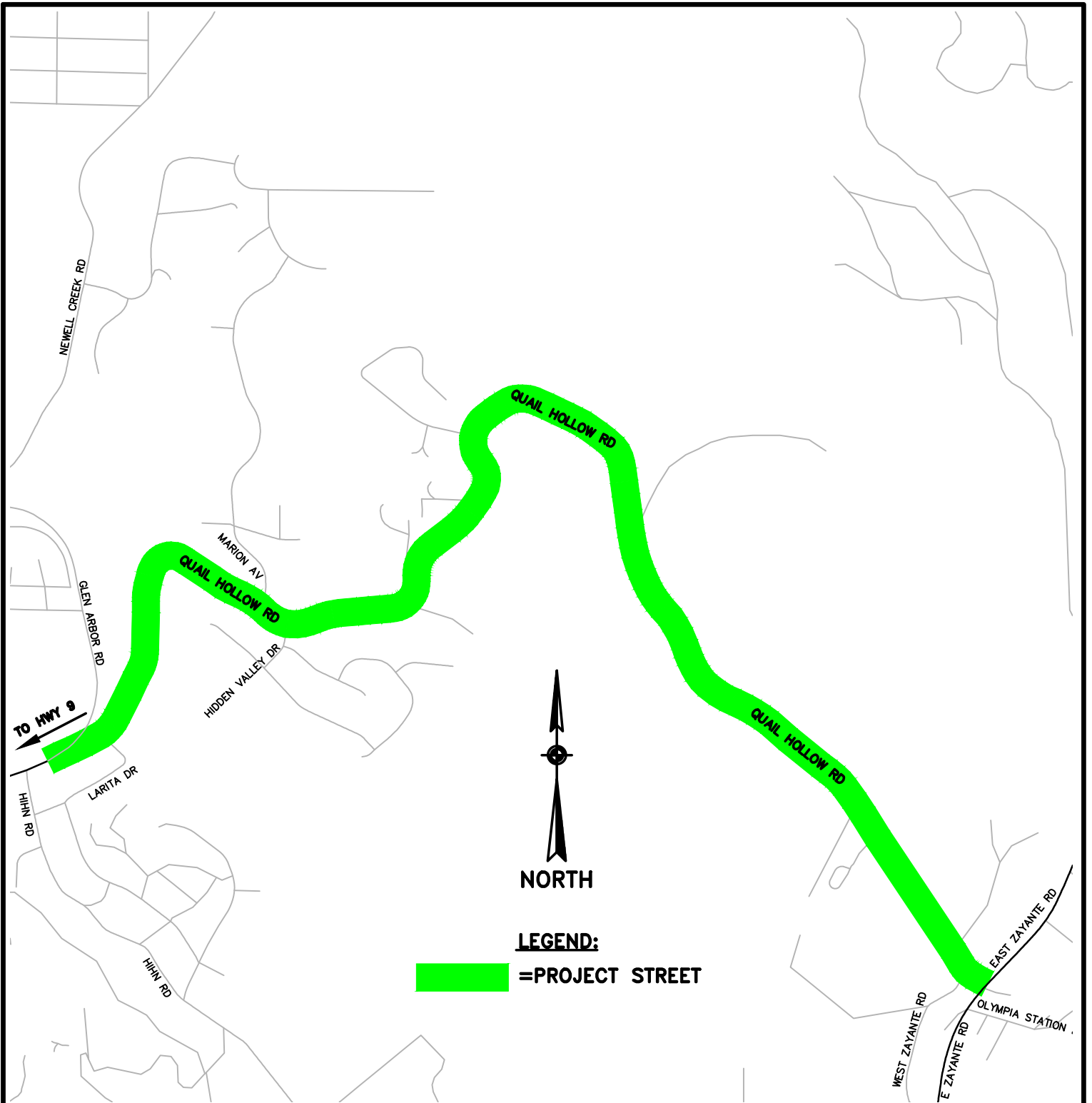

2023 MEASURE D PROJECT

VICINITY MAP

DISTRICT 5 ROADWAYS (QUAIL HOLLOW)

DESIGN: DAM/CRC

DRAFTING: DAM

CHECKED: CRC

DATE: 12/21/22

SCALE: 1"=1000'

JOB NO: -

SHEET

D5.2

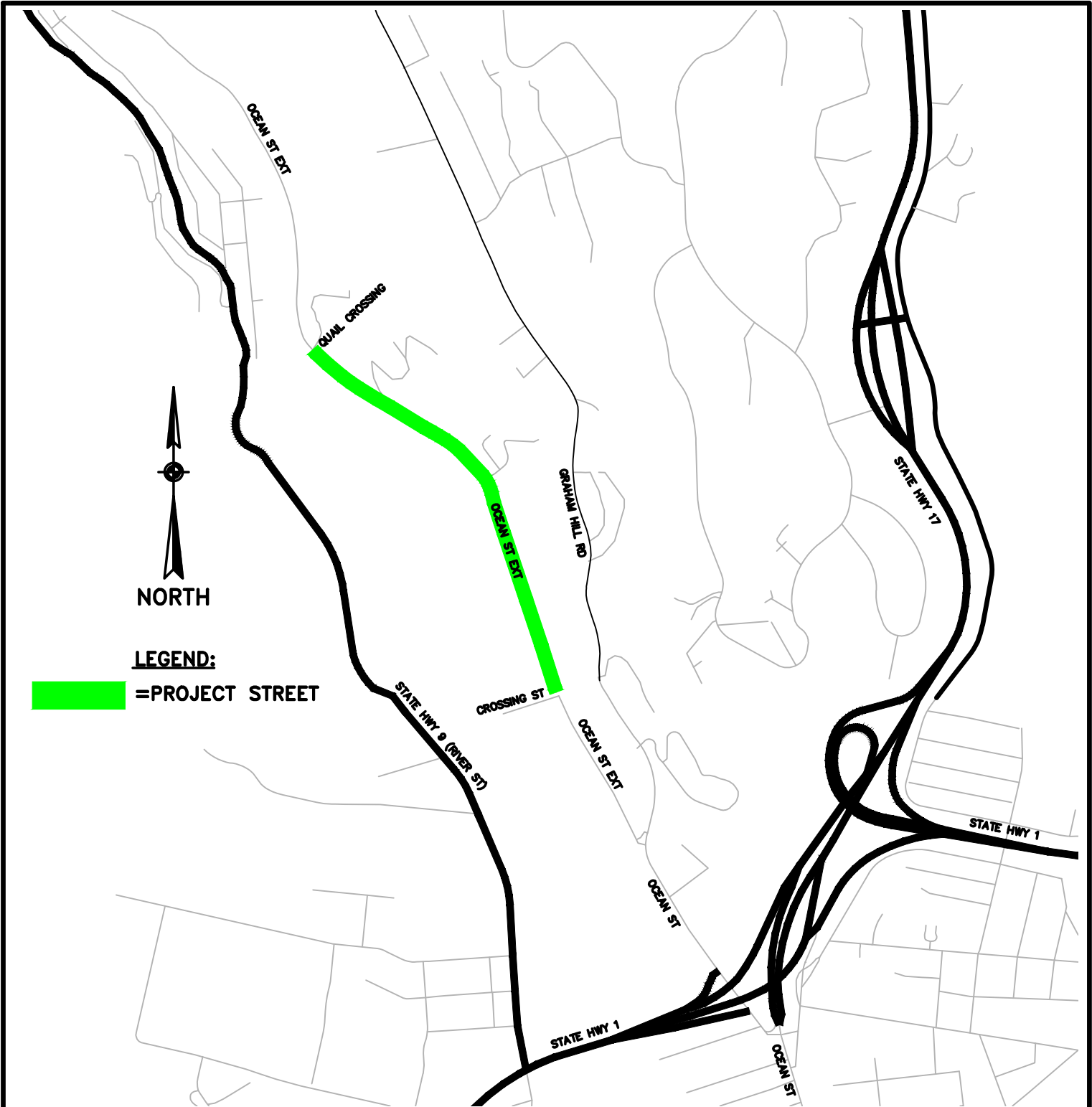

2023 MEASURE D PROJECT

VICINITY MAP

DISTRICT 5 ROADWAYS (OCEAN ST EXT)

DESIGN:	DAM/CRC	DATE:	12/21/22
DRAFTING:	DAM	SCALE:	1"=1000'
CHECKED:	CRC	JOB NO:	-

SHEET
D5.3

ROAD LIST

2022 Emergency Routes Resurfacing Project - Roads List					
Road Name	Begin Location	End Location	Dist	Treatment	Length (mi)
ALBA RD	EMPIRE GRADE	HIGHWAY 9	3, 5	Rubber Cape Seal with Digouts and Asphalt Leveling Courses	4.12
JAMISON CREEK RD	EMPIRE GRADE	HIGHWAY 236	5	Rubber Cape Seal with Digouts and Asphalt Leveling Courses	3.17
EMPIRE GRADE	McGivern Wy	200' S/o Quarry Bend Rd	3	Rubber Cape Seal with Digouts	1.53

Total: 8.82

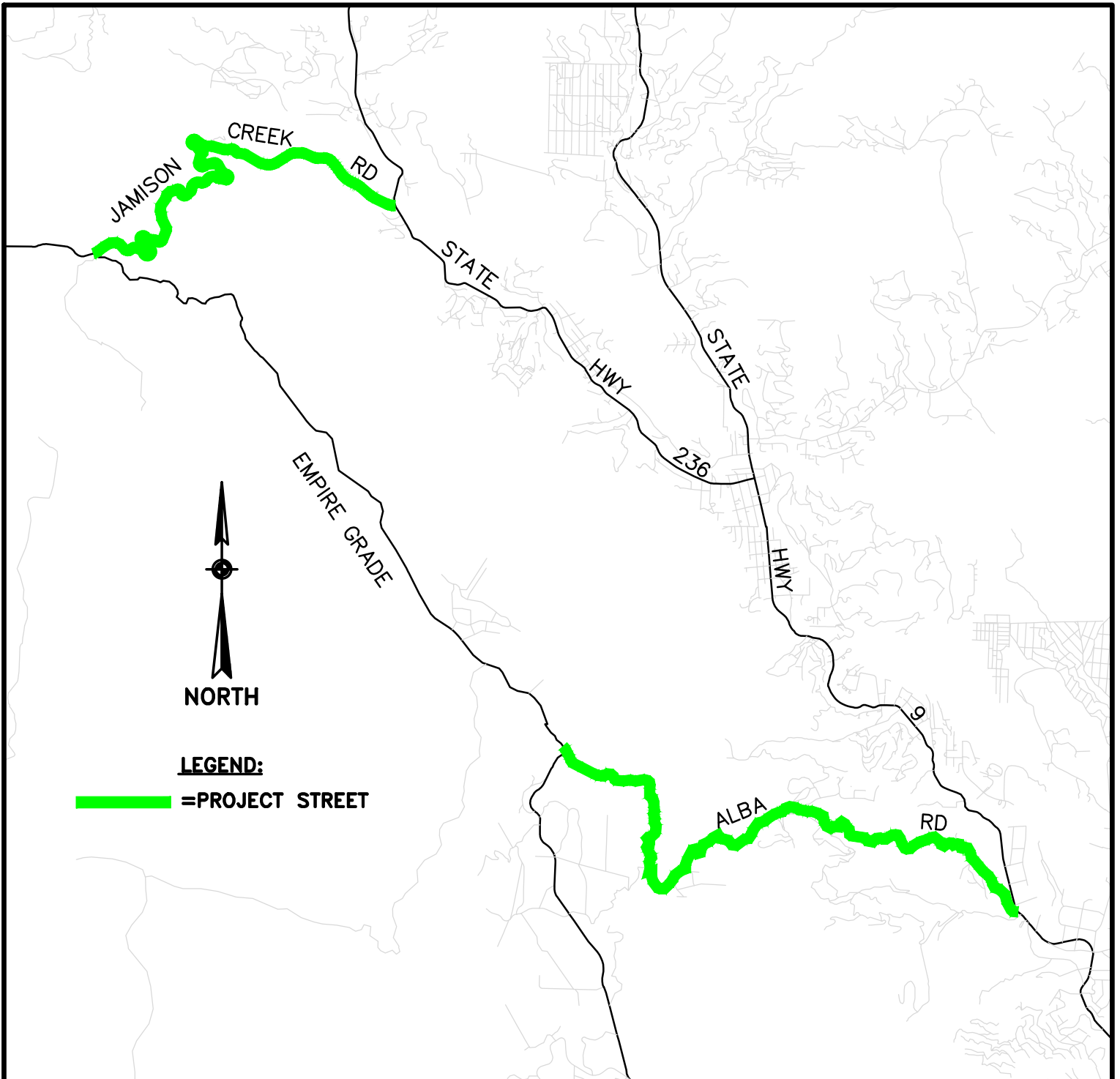

EMERGENCY ROUTES RESURFACING PROJECT

ALBA RD (EMPIRE GRADE TO HWY 9)

JAMISON CREEK RD (EMPIRE GRADE TO HWY 236)

VICINITY MAP
 EMERGENCY ROUTES

DESIGN: CRC

DATE: 5/3/22

DRAFTING: CRC/DAM

SCALE: 1"=4000'

CHECKED:

JOB NO: -

SHEET

D1

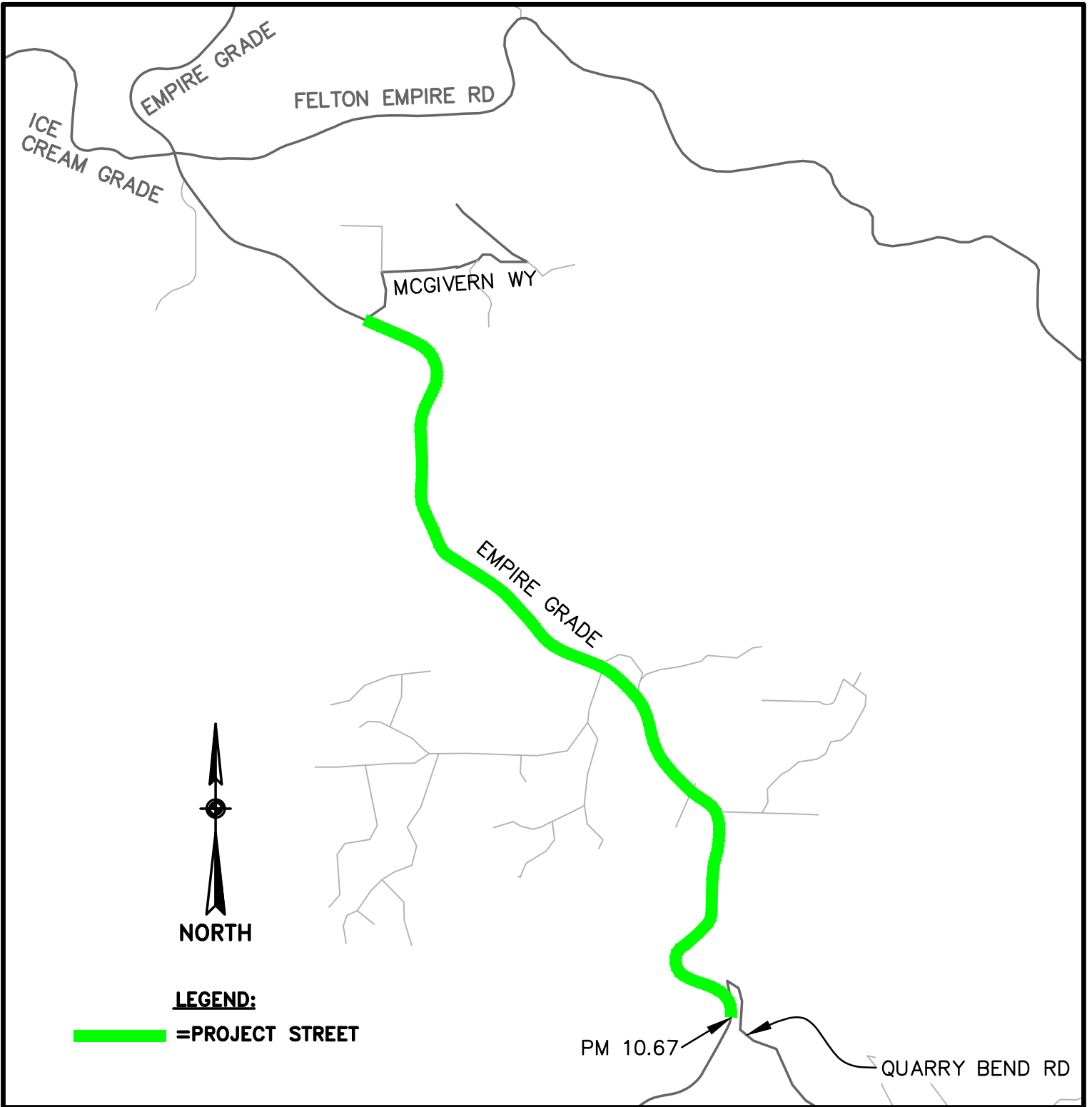

EMERGENCY ROUTES RESURFACING PROJECT

VICINITY MAP
EMPIRE GRADE

DESIGN:	DAM/CRC
DRAFTING:	DAM
CHECKED:	CRC

DATE:	5/3/22
SCALE:	1"=1200'
JOB NO:	-

SHEET
D2